WEATHER FORECAST

For 36 hours ending 5 p.m., Wednesday:

Victoria and vicinity—Light to moderate winds, generally fair and warmer.

Victoria Daily Times

WHERE TO GO TO-NIGHT

Crystal Garden—Seawater Bathing.
Capitol—"Sally."
Columbia—"Janice Meredith."
Dominion—"Are Parents People?"
Coliseum—"Turkish Delight."
Playhouse—"The Honeymoon Trail."

VOL. 67 NO. 11 VICTORIA, B.C., TUESDAY, JULY 14, 1925—14 PAGES. PRICE FIVE CENTS

GREAT HEAT WAVE VISITS PRAIRIE REGION

BOEING AIRCRAFT TO ESSAY FLIGHT FROM SEATTLE TO 'FRISCO

Air Mail Pilot, Eddie Hubbard, to Pilot Machine on Test Trip for U. S. Officials; Extensions to Pacific Coast Air Mail Carriage May Follow.

Test pilot for the Boeing Aircraft Factory since 1910, Eddie Hubbard, genial air mail pilot of Seattle-Victoria mail flight fame, is now engaged on the most daring adventure of his career. With an aeroplane specially designed for the work by the Boeing interests Hubbard plans to hop off from Seattle in a flight to San Francisco.

The flight is to be undertaken in the hope of demonstrating the practicability of such a service in the carriage of air mails. Eddie was ready to go yesterday and awaits only the word from the weather bureau which will send his machine taxing across the waters of Lake Union on the hop-off for his new venture.

If the new Boeing machine stands up to the Government tests, extensions to the air mail routes on the Pacific may be considered in all seriousness, it is stated.

For four years now Hubbard has made on the average of ten trips a month to Victoria from Seattle, never in all that time being late with his mails to catch outgoing boats five hours after they had cast off their cables at Seattle. Similarly he has met incoming craft and rushed the urgent matter to Seattle where it went on to trains a day ahead of the regular mail carried on the steamer.

AN AIR VETERAN

Hubbard has had interesting career in aviation circles. As early as 1910 he was flying regularly as test pilot for the Boeing company. When war broke out Hubbard, one of the leading airmen of his country, was taken for instructional purposes and spent years in putting American war pilots through their paces for service overseas.

When the world returned to the pursuits of peace Hubbard returned to Seattle and again became identified with the Boeing interests.

When the air mail project between Seattle and Victoria was first mooted Canada was asked to co-operate in the service but declined the offer at that time. The U. S. postal authorities, however, pushed the service through to completion and Hubbard won the contract from an open field. He has been successful in successive bids, almost without intermission ever since.

POPULAR SERVICE

The Seattle-Victoria air mail route has carried over 1,100,000 letters a year for the first few years of its existence. That figure has grown and to-day the service is in heavier demand than ever. Through the fast mail service Seattle business men say they have been placed a day ahead of the southern competitors in San Francisco, and this advantage is one that is jealously guarded in the the rush for Orient trade.

Hubbard has many friends on the waterfront in Victoria, to which port he has been almost a daily visitor for the past four years. These will wish him well on what is the most daring undertaking of his career, with the possible exception of instructional flying which is perhaps the greatest risk an airman is called upon to take.

THIEVES RAID LIQUOR STORE

Government Vendor's at Parksville Broken Into on Saturday Night

The second raid on the Government Liquor Vendor's store at Parksville within recent months took place Saturday night, according to word received at the headquarters of the Provincial police here to-day.

The store was entered under the cover of darkness and liquor removed. The details of the robbery are not known yet but the loss is said to have been confined to a few cases. Provincial police officers have the matter in hand.

A few months ago the same store was entered by thieves who made a considerable haul, it is stated.

LIVERPOOL POLICE DISPERSED RIOTERS

Liverpool, July 14—Energetic police action prevented a clash between Orangemen and Sinn Feiners here last night when the contact of big rival factions in the streets threatened a reproduction of Saturday night's riotous scenes in Glasgow.

Fighting actually began, but a strong force of mounted police dispersed the combatants.

Hotel, Stadium and Wharf May go up on Salt Spring Island

According to information received from Ganges to-day, negotiations are pending for the erection of a commodious hotel, stadium and wharf on Salt Spring Island. During the past year the possibilities of the Gulf Islands in connection with tourist business have been frequently commented upon and Walker's Hook, the site of the proposed developments is ideally situated for a Summer resort. Information from Ganges states that representatives of a big corporation are now surveying the property of William Caldwell on Salt Spring Island and there is every possibility that the location will be found suitable for the purpose planned.

FINAL FIGURES SHOW BIG DROP IN RACE WAGERS

Lansdowne Bets Far Below Those of Last Year, Returns Indicate

Australian Totalizators at Willows This Year

Final figures for the Landsdowne Park race meet, issued here to-day, show a big drop in wagers below the figures for corresponding days of racing at Landsdowne last year. The wagers for the three-day meet this year totalled $279,520 as against $304,181 for the first three days of last year's longer meet.

On the last day of the meet this year $113,960 was wagered as against $96,178 last year. The increase this year is due to the fact that the third day of racing was a Saturday, when large crowds flock to the race tracks. Last year the third day was a Friday. A more significant figure is the comparison between the wagers of the Saturdays this year and last year. This shows that last year's Saturday wagers were much heavier than this season, totalling $135,000.

Race track followers here will experience a novelty when the races start in Victoria shortly. Their money will be handled this season by the Australian totalizer, a machine which has given great satisfaction on Australian tracks.

FORTY KILLED

Melilla, July 14—Forty Moroccan tribesmen were killed and about sixty wounded in an encounter with a contingent of natives attached to the French forces near the border of the Spanish zone.

MAILLARDVILLE LIQUOR THEFT

New Westminster, July 14.—Liquor valued at between $100 and $200 was stolen last night from the Government liquor store at Maillardville near here, by thieves, evidently novices in crime.

TO TEST NEW PLANE

EDDIE HUBBARD

Seattle-Victoria air mail pilot, who plans to fly from Seattle to San Francisco on test flight.

BURGLARS ENTER GENERAL STORE AT MIDNIGHT

Rifle Safe of $116 While Owners Sleep

Bore Holes in Wooden Panel to Gain Entrance

Burglars at midnight last night broke into the Royal Oak General Store, rifled the safe of $116, took the cash register outside and pried it open to obtain the small change. William Scholey the proprietor, his wife and son, slept undisturbed above the store. Frank Lyford slumbered in the basement during the operations of the burglars.

Entry to the store was obtained by boring almost fifty holes in the lower wooden panel of the glassed front door, a new brace and two bits being left behind by the thieves.

Mr. Scholey and his family retired at 10.30 o'clock last night, after assuring themselves that the store was well closed. For the first time since taking over the business some time ago, Mr. Scholey omitted to lock the safe, leaving the combination open, though the door was closed. At 11 o'clock Motorcycle Constable Rankin passed the store and noted that everything was in order, but when Mr. Scholey came into the store, at 7 o'clock this morning, the front door was swinging, with panel cleanly removed. Constable Rankin was called, and finger print experts from the Victoria force were soon on the scene, finding a number of excellent impressions. It is the opinion of the Saanich authorities that the burglary was performed by one or more men from Victoria, possibly with the aid of watchers on the highway, which is well traveled at all hours of the night.

EARLY CHINA CONFERENCE IS URGED IN U.S.

Coolidge Says Extra-Territorial Rights Should be Discussed Soon

Little Likelihood of Shanghai Conference Starting Soon, States Peking Dispatch

Swampscott, Mass., July 14—President Coolidge hopes conditions will be such that a conference can be held in the near future for a discussion of extra-territorial rights in China, as well as Chinese customs.

DEADLOCK UNBROKEN

Peking, July 14.—There is little prospect of an early commencement of negotiations over the Shanghai affair growing out of the strike in the foreign-owned cotton mills and the subsequent rioting.

The deadlock between the Shanghai municipal authorities and the diplomatic corps over the question of jurisdiction, which afforded grounds for the French Minister's retirement from the diplomatic commission, remains unbroken.

Diplomatic quarters profess not to know whether another delegate will be appointed in place of Count de

(Concluded on page 2)

PRINCE OF WALES HELPED TO FIGHT FIRE IN AFRICA

Kafue, Rhodesia, July 14.—The Prince of Wales played the part of a fireman to-day when he assisted settlers in extinguishing a fire in a native wood and grass children's house at the Kafue Agricultural Show. All of the children were rescued.

TRAIN KILLED THREE INDIANS

Albany, N.Y., July 14—Three Indians, performers with a circus here, were killed to-day when run down by a railroad train. Members of the circus company told investigating authorities they had seen the three men leave the Indian sleeping car and seat themselves on the tracks to smoke.

DISCOVERY OF CANCER GERM LEADS TO NEW HOPES CURE WILL BE FOUND

London, July 14—The Lancet, the leading British medical journal, in its forthcoming issue will emphasize the importance of the discovery of the cancer germ by Dr. William E. Gye, a member of the British Institute of Medical Research, and Dr. J. E. Barnard of King's College, London. The Lancet considers this discovery as marking an event in the history of medicine.

"The experiments of Doctors Gye and Barnard contain no suggestion that a cure for cancer has been discovered," The Lancet says, "but they point the way to further bio-chemical work, while strikingly reconciling much conflicting theory."

BARNARD IS HATTER

Dr. Barnard is a member of the firm of William Barnard & Sons, hatters, of Jermyn Street, London, and has achieved sudden fame as co-discoverer with Dr. Gye of what biologists say "may represent a solution of the central problem of cancer."

Dr. Barnard adopted microscopy as a hobby about thirty years ago and soon became engrossed in it. It was the enthusiasm of a young and ardent man, but it seems never to have entirely distracted his attention from the business in which he was brought up and which furnished him with funds to indulge his hobby, so through the long years he divided his time between the hat shop and private scientific investigations through the microscope.

ACHIEVEMENTS RECOGNIZED

He rapidly became an amateur in the fullest and best sense of the word, until he reached a degree of eminence as a microscopist unsurpassed by the keenest professional. He is not only lecturer in microscopy at King's College, a Fellow of the Institute of Physics and director of the department of applied optics of the National Institute for Medical Research, but he has achieved that coveted distinction, a Fellowship in the Royal Society.

AVOIDS PUBLICITY

Dr. Barnard, like his colleague, Dr. Gye, is a very modest man and shuns any sort of publicity. The newspapermen found him in his hat shop yesterday attending to business as usual. He was reluctant to talk of the discovery and especially anxious to emphasize the fact that neither Dr. Gye nor himself claimed to have done anything toward finding a cure for the terrible disease which has been the subject of their investigations for a long time.

The discovery, he said, had been made nearly a year ago and he wished the secrets had been kept longer, as he feared some sufferers from the disease might be encouraged

(Concluded on page 2)

NEWSPAPER REPORT

London, July 14 (Canadian Press Cable)—It has been rumored that J. H. Thomas, Colonial Secretary in the late Labor Government, and John W. Wheatley are negotiating, each against the other, for the purchase of Reynolds's Illustrated News, but this is denied in The London Morning Post.

ACCIDENT LIST OF DEATHS THREE

Nelson, July 14.—R. A. Davies of Nelson, a deckhand on the C. P.R. steamer Kuskanook, died early this morning in the hospital at Kaslo from scalds received when the water trap on the steampipe feeding the engine of the vessel exploded early Monday morning.

Davies' companions, John E. Parker of Nelson and H. Forbes of Vermilion, Alberta, succumbed to their injuries Monday.

BOMB WENT OFF IN COURT

New York, July 14. — A bomb exploded to-day in Magistrate Farrell's division of the traffic court, but caused no serious damage. Court attendants and defendants in the courtroom dashed out through the doors and windows. The magistrate was the calmest person in the room, remaining in his seat and banging his gavel for order while men and women scrambled down the aisles to safety.

The magistrate said he had no enemies and was at a loss to account for the explosion.

NO DEFENCE WAS ASKED

Toronto, July 14.—Complete vindication of John Ardagh Scythes of Toronto, president of Scythes & Company, manufacturers, in connection with the charge of theft laid by Harry B. Jagoe of Vancouver, was made to-day by Magistrate Jones here in a written judgment in which he found as follows:

"The accused was charged with stealing $13,000, the property of Scythes & Company Limited, in the year 1920. I heard at some length the evidence tendered by the crown and am of the opinion no case of theft has been made out or any criminal act or intent and that the accused is not called upon to tender any evidence in his defence."

INJUNCTION NOT OPPOSED BY COWPER

Vancouver Weekly Tribune Will Not Publish Comments on Osler Avenue Home

Vancouver, July 14—Without opposition, Frederick L. Baker and his wife, Doreen, obtained from Mr. Justice Murphy to-day an injunction enjoining Cowan & Brookhouse Limited and John Sedgwick Cowper, printers and editor, respectively, of The Vancouver Saturday Tribune, from publishing comment on the subject matter of the defamatory libel charge pending against Cowper.

A large assembly of lawyers and auditors, who expected a strenuous contest, was surprised by Cowper's announcement he was not opposing the application when the case was called in Supreme Court chambers.

"I am not opposing the application, which is to restrain the publication of comment on an action for

(Concluded on page 2)

Kolapore Cup Won To-day By Canada's Bisley Team

Bisley Camp, July 14 (Canadian Press Cable)—The most exciting finish in the annual competition for the Rajah of Kolapore's Challenge Cup since the event was established in 1911, when Canada tied with the Old Country but lost the cup through having a poorer score at the longest range, 600 yards, was witnessed today when Canada came off victorious in that great event.

The contest is open to teams of eight present or past members of the military forces of the Empire.

When four of the members of the Canadian team had finished shooting at the 600-yard range to-day the Canadian and British teams were exactly equal. In the firing for the remainder of the match the rival markemen scored bullseye for bullseye or dropped point for point, but during the last half dozen shots the Canadians maintained their string of bullseyes and made the aggregate score of 1,059 out of a possible 1,200. Great Britain followed closely with 1,093.

Rhodesia's team aggregated 1,088; Guernsey, 1,073; India, 1,066 and Jersey, 1,049.

The individual Canadian scores at the 600-yard range were as follows: Burke, Gray and Tiers, 47 each; Crowe, 46; Elmsile, Parnell and Wilson, 44; Harvey 43.

The Canadian team was coached by Lieut. Alex Martin, Calgary.

This is the ninth Kolapore competition won by a Canadian team. The last previous victory in the big shoot was in 1909.

ONE OF LEADING FIGURES AT SCOPES EVOLUTION TRIAL

CLARENCE S. DARROW
one of counsel for the defence.

SCOPES MEN OBJECTED TO COURT PRAYER

Said Practice at Evolution Trial Likely to Influence Minds of Jurors

Objection at Hearing in Dayton, Tennessee, Overruled By Judge Raulston

Dayton, Tenn., July 14—An objection by Clarence Darrow, one of the defence counsel, to the daily custom of prayer in court created intense excitement for a few minutes at the short sessions of the evolution trial of John T. Scopes here this morning. Judge John T. Raulston overruled the objection, and then ordered a court recess until 1 o'clock that he might complete the preparation of his opinion on the motion of the defence to quash the indictment, argued yesterday.

Soon after Judge Raulston mounted the bench, Clarence Darrow stepped forward and said:

"I want to protest, your honor, at prayer being offered here daily in the presence of the jury in this case.

"I do not object to any one praying in private, but I do object to this court being turned into a meeting house."

NOT A CUSTOM

Dudley Field Malone was just behind his colleague with an inquiry if it had always been the custom to have prayer in court every day.

"As a member of counsel for the defence who is not an agnostic," he said, "I desire to add my objection to daily prayer being offered here when it has not been an exacting and unbroken custom in the past.

(Concluded on page 2)

Cardinal Begin, Ill in Quebec, is Slightly Stronger

Quebec, July 14.—"The Cardinal's condition is satisfactory at present and there is a little improvement."

This was the statement made this morning by Dr. Edwin Turcot, who with Dr. A. Paquet is attending Cardinal Begin.

The venerable prelate passed a peaceful day yesterday, which was followed by a quiet night, and his doctors have hope he will recover from his illness. He is eighty-five years of age.

PEOPLE IN CENTRAL PART OF CONTINENT SUFFER WHILE MERCURY IS AT HIGH LEVELS

For Several Days Region East of Rocky Mountains Has Been in Grip of Unwelcome Summer Wave; Regina Thermometers Showed 93 in Shade at Noon To-day.

Winnipeg, July 14—Keeping pace with the records being established in parts of the United States, the Canadian prairies to-day continued to broil in the most intense and prolonged heat wave of the year.

Everywhere on the plains the temperature approached the century mark, and with no immediate relief in sight, indications point to new high marks being reached in many districts.

Throughout the prairie region the mercury hovered around the 99 level yesterday.

Rain is badly needed in many districts to save the crops. Southeastern Alberta is most affected in this respect, where drought has laid many fields almost bare.

BREEZE AT REGINA

Regina, July 14.—At noon to-day the thermometer here was standing at 93 in the shade, or four degrees more than at noon yesterday. There is a fairly strong wind blowing from the southwest which brings considerable relief and conditions are no worse than yesterday and much better than Sunday, despite the rise in temperature.

MOOSEJAW SUFFERS

Moose Jaw, July 14.—This city and district are sweltering in the fourth day of a great heat wave. At 11 a.m. the mercury stood at 88. The barometer is steady and the sky without a cloud. A slight breeze is making the heat more bearable than on Sunday and yesterday.

The heat wave on the prairies to-day is the northern part of a great wave which has had the central portion of the continent in its grip for several days. The highest temperature yesterday was reported at Phoenix, Arizona, where the mercury went up to 112. The highest temperature reported in the Middle West of the United States was at North Platte, Nebraska, where 104 was registered. Temperatures ranging from 90 to 100 were reported from many points.

In the United States yesterday fourteen persons died as a result of the heat. Five persons were killed by lightning.

EARL HAIG AND PARTY LEAVE FOR VANCOUVER

Crowd at Wharf Bids "Au Revoir" to Great Soldier

Victoria said "au revoir" to-day to Field Marshal Haig. It was "au revoir" rather than farewell for many of the returned veterans in the big crowd gathered at the C.P.R. wharf expressed the hope that the distinguished general would again visit this most westerly point of Empire and so help along the cause of Empire unity.

There was no official leave-taking as Earl and Lady Haig and their personal party and the delegates of the British Service Empire League boarded the Canadian Pacific Railway steamer Princess Marguerite for the journey to Vancouver, on the first lap of their return trip across the Dominion. But a throng of citizens including many ex-service men had gathered to catch a last glimpse of the popular soldier and give him a final cheer.

The morning was free of official engagements at the Field Marshal's request. He interviewed a few ex-service men on various matters, and later with Lady Haig did a little personal shopping in the city, prior to an early luncheon at Government House.

BIG HARVEST TREK TO PRAIRIES WILL COMMENCE SOON

Labor Officials Prepare For Heavy Movement of Men to Grain Fields

Conference Called to Fix Low Fares For B.C. Men Traveling Eastward

Officials of the British Columbia Department of Labor here are preparing now for a big trek of harvesters to the prairies. The bumper grain crop promised for this Fall is expected to absorb many more men from this Province than last year when 5,380 harvesters were sent from here to the prairies. The movement to the grain fields will get under way about August 10.

Meanwhile arrangements are being made to give the harvesters low fares over the Canadian Pacific and Canadian National Railways. Officials of the two railway companies will confer on rate matters with representatives of the labor departments of all the Western provinces in Winnipeg on July 24, it was announced to-day. J. H. McVety will represent the British Columbia department under instructions issued by J. D. McNiven, Deputy Minister of Labor.

It is anticipated that the fares will be about the same as those in effect last year, $11 from Vancouver Island to Calgary and Edmonton, with an extra charge of half a cent a mile for all distances between those cities and points of destination.

FOURTEEN HURT

Peekskill, N.Y., July 14.—Fourteen people were injured, ten seriously, when a heavy ice cream truck crashed into a street car on the Albany Post Road to-day.

NEW ANTI-BEER MOVE IN THE U.S.

Government Launching Campaign to Stop Sale of "High Power" Beverage

Washington, July 14—The Federal Government is preparing to launch a new campaign to stop the leakage of "high power" beer.

New regulations are being drawn looking to more drastic action against the brewers of the illicit commodity.

A system of intelligence by which the brewers may be kept under constant surveillance has been worked out, and the removal from such plants of "high power" beer, or any beer containing more than one-half of one per cent. of alcohol by volume, will be cause for action by the prohibition agents.

The second important phase of the regulations is designed to compel speed in the offices of United States attorneys.

PANCHO VILLA DIED TO-DAY IN CALIFORNIA

Was Flyweight Champion of World; First Filipino to Reach Top

San Francisco, July 14—Pancho Villa, flyweight champion of the world, died to-day in a local hospital following an operation on his jaw.

Villa was rushed to the hospital from his hotel last night when the jaw infection took a serious turn. He was operated on at once but failed to rally from the effects of the operation. He died a few minutes after eleven.

Villa had been ill from the jaw affection since a few days before his fight with Jimmy McLarnin in Oakland on July 4. He went into that fight against the advice of his physician and lost after putting up a gruelling contest. He appeared tired throughout, and there was a swelling on the right side of his face that could be plainly seen by the ringsiders.

(Concluded on page 2)

PAGEANT PLANNED

Montreal, July 14.—Plans are going forward for a pageant of Canada to take place in Montreal in 1927, to commemorate the Diamond Jubilee of Confederation. If the plans reach definite shape, the Prince of Wales will be asked to open the pageant.

REFRESHING
Georgia Rose Body Powder
When dusted on after the bath cools and soothes the body.
Each tin with large puff - - - $1.25
Only at
The Owl Drug Co. Ltd.
Campbell Bldg., Fort and Douglas — Prescription Specialists — W. H. Bland, Mgr. Phone 135

Sale of White Footwear
Women's White Slippers, values to $5.00 ..... $1.00

OLD COUNTRY SHOE STORE
635-637 Johnson Street

Just a Few Days More
Many people have taken advantage of our
FREE WATER HEATER OFFER
and now do all their cooking and water heating with gas—the cleanly, labor-saving fuel.
WITH EVERY CABINET GAS RANGE SOLD BEFORE JULY 15, WE WILL GIVE FREE A "MUSTEE" GAS WATER HEATER.
Come in and select your range to-day.
GAS DEPARTMENT
B. C. ELECTRIC
Douglas Street Phone 2313 — Langley Street Phone 123

INJUNCTION NOT OPPOSED BY COWPER

(Continued from page 1)

criminal libel against me," said Cowper.

"At the proper time and place I will show by evidence what was written was in the public interest," he explained, "and in the course of my duty as a journalist."

In extenuation of his conduct, he stated he had been the "subject of grossly unjust comment."

"Knowing your lordship will order whatever is just and in view of your lordship's wide experience, I place myself in your lordship's hands," said Cowper in conclusion.

The injunction restrains the defendants from publishing comments about an incident which is the basis of a charge for criminal libel against Cowper, namely, alleged occurrences in the Osler Avenue house prior to Janet Smith's death as narrated by Barbara Orford.

Should the defendants disobey the injunction the procedure then open to plaintiffs would be to apply in Supreme Court for an order committing them to jail for contempt of court.

PAPER BOXES
FOLDING AND RIGID PAPER BOXES
A Victoria Industry
The best of work and quick delivery
DAVIS & SCHMEELK Ltd.
1202 Wharf St., Foot of Bastion

SHINGLES
Manufactured from shingle bolts which have never been in salt water. Prices right. Inspection invited.
Leigh's Mills Ltd.
Phone 597 — 302 David St.

Warren Junior Loud Speaker..$9.45
Standard Sockets ..... .45
30-ohm Rheostate, with dial.... 1.75
22-plate low loss Condenser, with Vernier dial 5.00
Western Canada Radio Supply, Ltd.
642 Fort St. Opp. Terry's Phone 1949

Men's Solid Leather Work Boots
$3.95
THORNE, 648 Y-[illegible] St.

ANNOUNCEMENTS

Ask your grocer for Hollybrook Creamery Butter; quality guaranteed. Retailing at 2 lbs., 95c. ***

+ + +

Shampooing 25c, marcel 25c, manicure 25c, haircutting 25c. B.C. School of Hairdressing, 226 Sayward Building. Phone 3590. ***

+ + +

Seven-passenger car for hire; $1.50 per hour. Careful driver. Phone 1501. ***

+ + +

Spend your holidays at Cowichan Lake Hotel. Moderate inclusive terms. House-keeping cottages. ***

+ + +

Dr. Chas. A. Harding, Dentist, 311 Union Bank. Hours 9 to 5.30. Evening by appointment. Phone 7195. ***

+ + +

A garden fete will be held at the residence of Mrs. W. D. Smith, 95 Wellington Avenue, given under the auspices of the First Presbyterian United Church Ladies' Aid Society on the afternoon of Wednesday, 15th inst. ***

Special Attention
PRESERVING APRICOTS
Will undoubtedly be short this season. It is urged that all housewives buy their requirements from their grocer at once. Do not delay. Avoid disappointment.

M. M. Mahoney Speaks in U.S. For Canada

London, July 14.—Austen Chamberlain, Foreign Secretary, stated in the House of Commons yesterday that a representative of the Canadian Department of External Affairs had been accommodated with an office at the British Embassy in Washington for some time past. The Canadian representative was not attached to the staff of the British Ambassador and had no official status, Mr. Chamberlain said.

Ottawa, July 14.—The Department of External Affairs states the official of the department referred to by the British Foreign Secretary is M. M. Mahoney, who was formerly on the staff of the Canadian War Mission in Washington during the war under Sir Charles Gordon, and subsequently under Lloyd Harris. Since 1920, Mr. Mahoney has been acting as agent for the Canadian Government in the United States capital, pending a decision as to the appointment of a Canadian representative at Washington.

STEWART
1321 Douglas St.
Is selling, sizes 11s and 2s only, Misses' White Slippers. They're worth $1.25 to $1.65 per pair ..... SNAP
50c

PHONE 3302
Pantorium DYE WORKS
Cor. Fort and Quadra Sts.
VALETERIA SERVICE Victoria, B.C

Welcome to Victoria!
Visitors—You are extended a cordial welcome to our city. While you are here you should not fail to see our store.
We have large stocks of
SILKS AND CURIOS
Antique China Vases, Hand-Carved Ivory, Amber, Old Embroideries, Jade Earrings, Mah Jong, Parasols, Kimonos, Mandarin Coats, Dressing Gowns, Linen Tablecloths, Chinaware and other Oriental Goods.
The Tourists' Headquarters
Lee Dye & Co.
Victoria Silk Mart
715 View St. Phone 134

VICTORIA SCOTS CONFER DEGREE ON FIELD MARSHAL

Made Imperial Grand Knight of Knights and Dames of Thistle

Knights and Dames of the Thistle at an interesting ceremony yesterday invested Field Marshal Earl Haig with the degree of Imperial Grand Knight. The investiture was made by Senior Officer Peter Drybrough, who in doing so said:

"As Knight of the Grand Chair my life's greatest pleasure arises at this moment, in conferring upon you, this Imperial order.

"Conversant with your aim and object in the formation of the British legion, permit me to say that we have many old campaigners in our order and many who had the honor to serve under your distinguished command of the Great War. The K.O.T.T., emblematic of our order, stands for knowledge, objective, tenacity and triumph, so that, my lord, it fits in well with your great mission, in that, apart from the K.O.T.T. just explained, our order calls for unity.

"It would appear, and we are sanguine, that with your knoweldge as a leader you will attain your objective by your tenacity and assuredly triumph. The ex-service men in our order are all more or less members of some ex-service organization, broad-minded and working harmoniously, whilst the dames, whether they be mothers, wives or daughters, have all sacrificed something for peace and unity.

"This gavel, emblematic of authority, is used in the following manner: One rap, two raps, three raps, and as you are now installed as Imperial Grand Knight, I take great pleasure in surrendering my command in your favor.

"In conclusion, worthy sir, I urge you to step for a second into your high station with us and grace our charter with your autograph. It would afford us great pleasure to have you go through the workings of this order, but on account of the many claims upon we are compelled to forego initiation, obligation and lecture ceremonies."

AN ADDRESS

Alex McCloy presented the following address to "our esteemed countryman, Earl Haig":

"In condescending to grace our humble, yet noble order, you are conferring an honor, a great honor, upon those who, hailing from the land of heath, heather and thistle, are proud of their country, proud of the great men it has produced, among whom we are especially proud to proclaim, yourself.

"Those whom you are now among, whilst their respective stations in life are not of the highest, nevertheless their aims, objects and ideals rank high indeed, and we desire personally to express our heartfelt thanks and appreciation to you in gratifying one of our cherished ideals, namely, having you yourself among us in our fraternal order.

"One of the aims of this order is to uplift, an aim which you, by gracing our circle, have done more in a short space of time to bring about than many years of hard work in our own way would accomplish.

"Your presence here will be a further incentive to us in our objective, that of keeping ever fresh in the memories of Scottish people and their offsprings, the customs, the ideal and the traditions of the Scottish race, which by the way was never conquered. We crave and solicit the benefit of your great experience, your fraternal thoughts, and when possible, your guidance, for it is our determination not only to grow in Victoria, but foster the organization throughout the Dominion.

"In conclusion, Your Lordship, let me add on behalf of our order, the combined regrets that time, etc., will not permit of our extending a warmer welcome, in keeping not only with our traditions but compatibly with the high rank you have attained in life.

"Understanding your democratic nature, however, we fear little, and feel that our small mark of esteem, without pomp and show, may appeal to your nature. With your gracious consent, permit us to confer upon you the highest rank we can bestow, namely, that of Imperial Grand Knight, and may you ever cherish the memory, the work and the ideals of the order, the K and D.O.T.T."

Earl Haig suitably acknowledged the tribute.

Knights Reston and J. G. Brown were the knights of ceremony. The arrangements were made by Knight of Publicity C. G. MacBride.

EARLY CHINA CONFERENCE URGED IN U.S.

(Continued from page 1)

Martel, but they appear to share the French Ambassador's view that it is useless to press for the opening of the conferences while the jurisdiction conflict is unsolved. On the other hand, the Chinese appear to be reluctant to undertake the negotiations while it is uncertain the diplomats will be able to enforce the possible decisions.

CHINESE POSITION

Furthermore there are no indications the Chinese have receded from their position that there can be no settlement of the Shanghai riot shootings exclusive of questions concerning the contributory conditions.

Leakage of parts of the report of the investigators sent to Shanghai has raised the question in diplomatic circles whether it would not be wise to publish the entire report.

Asthma and Hay Fever
QUICKLY RELIEVED BY THE OLD RELIABLE REMEDY
Dr. J. D. KELLOGG'S—
ASTHMA —REMEDY
RECOGNIZED FOR YEARS AS A STANDARD REMEDY FOR THIS DREAD AFFLICTION. QUICKLY RELIEVES AND OVERCOMES IRRITATION.

HISTORY MUST PLACE HAIG AMONG IMMORTALS, SAYS LORD BIRKENHEAD

In a recent article whose partiality for its subject is imperceptible in the balance in which it is weighed, Lord Birkenhead adjudicates that history will have to place among its Immortals the Earl Haig of Bemersyde. The force of the conviction gains momentum acceleratingly with the increasing lapse of time that permits recalling ten years ago. Then, and for three succeeding years, all that the English-speaking world of the Allies learned officially of the Great War was revealed through terse statements appearing daily as communiques. These utterances were so cryptic as to impinge on the obtuse, but were not less opaque in the revelation of the individuality of their author, Sir Douglas Haig, commander-in-chief of the British forces in France and Flanders. Who was he who was inditing these momentous epistles? He was quite unknown to the world at large; some feigned to perceive in the name he bore that of a family by tradition entitled to achieve valerously, but literally thousands of other British family names might have been equally expectant. What had he done that to him should be intrusted a command so supreme? None knew, outside a limited number in strictly military circles.

CRUSHING RESPONSIBILITY

The antecedents of General Haig when he took over his first command in France could be searched, and all that could be found was the bald, impersonal relation of the professional career of a gentleman who had succeeded. With the First Army Corps in France during the fated August he was reported to have done magnificently; but even that command far exceeded any he had ever held. What would he do with the British army? This was the enigma. A crushing responsibility that will become classic in history had been placed upon a handsome man who cultivated an immaculate appearance, and would be as little liable to blow his own trumpet as to disgrace his regiment by mounting his horse on the off side. The un-starred actor had been cast in the role that called for the player who was both hero and favorite of his empire audience; but Haig was neither. Instead of being a hero, he was a horse soldier; instead of being any meretricious "darling of the gods," he was remote, as unsusceptible to applause as imperturbable to jeers. He might have to be the tragedian; he could not be emotional. Certain of his part, he faltered not in the plot he had to unfold. The good soldier was the imperfect actor; he could not mimic, play up to the part, and would not. In this, the staging of the greatest drama in history was unfinished, inartistic, unbecoming its grandeurs. The actor without appeal was given the part that was unrivalled. The selection in any other country would have been histrionically extolled. It was made by the British with characteristic disregard for the stage trappings.

"LUCKY HAIG"

To understand how, without really hoping to know why, this soldier has risen to historic eminence, you have to dig down for that which he would never reveal; for no man in public life has paraded himself less or been more reticent about his talent. He is of the kind that abhors publicity; for if duty of late years had demanded that he submit to it, he has never courted it. He has been known as "Lucky Haig," but was only a captain at an age when many men in the army are thinking of sending in their papers. His luck was the sort that is spelled with hard work. Nobody would be willing to give a man no notably good-looking the credit of possessing brain; yet he gave evidence of being far above the ordinary from the day he quit Oxford to pass through Sandhurst, where the authorities declared he was head and ears above any other cadet. Long years spent as regimental officer, which to most men in the messes are years of weariness and petty garrison frictions and jealousies, he made use of in a way that inured him to the care of men and let him acquire a mastery of cavalry technique. Sir John French knew this, and claimed him as chief of his staff during the Boer War. His experience in the exploits of that campaign, in which British cavalry operated on a plane broader than any it had formerly moved on, launched him as a soldier marked for promotion. The captain rose in eight years to major-general. He went to India, where he was inspector of cavalry, and was dubbed "Lucky Haig" by that tongue tipped with venom which is the most vocal organ in the military and other services. As the big dog jogged down the street the little dogs could not resist barking and yelping inside their own garden gates. Haig—so confoundedly young, as a major-general that is; so uncommonly good-looking—outraged choleric currie-munching generals in India by urging their cavalry to gallop as cavalry in India never before had had to gallop. This as completely upset the messes as it thoroughly reorganized the Indian cavalry. Brigadiers and colonels with tea and dinner appointments danced with their rage; he might be the youngest major-general in the British army, but why need he be so infernally arduous over his dashed, dot, blanketty new-fangled ideas? When Haig had made the Indian cavalry so good he took all the comfort out of it, he was promoted chief of staff in India. That tore it. Every tarnished brass hat swelteringly swore it was only on account of his good looks; but ladies from Simla in the hills to Delhi on the plains wouldn't agree; they held that a Lancer so handsome must have brains to escape matrimony till he was forty-four years of age. Nobody thought of tracing Haig's luck to another phase which appeared in the years in which he was coming to the front in the army. It will be recalled as the period largely instituted when Kitchener was in his prime. The army was being taken over from gouty satraps who didn't believe it should prepare for anything but peace. It was passing into the hands of younger fellows, men who were little more than lieutenants in their own regiments "at home" but seconded to command brigades and even divisions abroad. Haig was moving up in line with a hundred others to whom were being given army jobs that needed doing badly, dashed badly; and his job was training soldiers. To do that he was brought home to England, and when the war broke he was training the Old Contemptibles in his command at Aldershot.

A WHIRLWIND MARRIAGE

That time he was recalled to England was not the first visit paid his home during his tour of duty in India. He returned on a leave that can be referred to here because it was exactly twenty years ago this month, and affords a pardonable excuse for offering Lord and Lady Haig Canadian felicitations upon this anniversary of their wedding, with which may be coupled good wishes for the long continuance of a joint life of greater ease and as much happiness. The story goes with all allusions to Haig's Luck, but is repeated here to illustrate his tactical dash. The charming lady had been a maid of honor to two British queens when Sir Douglas Haig met her that leave at Ascot one Monday. As he was engaged on the Saturday, he put up the banns on Sunday, and was married and on his way back with his bride to India three weeks later.

TRAINING HIS FETISH

If there be one distinguishing trait in this soldier more marked than his self-effacing instinct of modesty and good breeding, it has been his inviolate faith in training men. The untrained soldier cannot be up to his work; the army that has been untrained is unreliable, ineffective. That faith is his fetish. It was the fundamental theme in his philosophic conception of how the war would be won. To him, as he has said in dispatches, it was a single conflict, great, extended, terrible, hideous, but still one continuous effort. To regard it as otherwise he refused with a resolution that had to be dogged to withstand the pressure and the imprecations put and poured upon him as commander-in-chief. The final victory that had to be his if the Allies were to win, could only be wrought with the perfected instrument, which would be the trained army composed of trained soldiers. Schools to teach every conceivable trick and art of the warfare being waged were set up in every back area in France. The finest units were pulled out of the line to be trained to higher pitches of perfection. One was the Canadian Corps. General Haig ordered it into training in the May of 1918, and when it was the perfected machine of flexible, flawless steel, it was set to the task of the last phases of the long conflict Haig had been fighting.

THE SIMPLE SOLDIER

Nothing is apt to be more indelicately glib than the pen that writes about the soldier who has risen to the topmost pinnacle. The inclination is for unbridled admiration, giving offence, particularly to the subject himself. Such an indiscretion in bad taste is precluded by something inherent in the natural restraint, the manly effacement, the direct and even plain character with which Earl Haig is invested. He has been commended; he has been criticized; and likely both have been permissible, if each has not always been deserved. He has risen to great rank, but is still very much the simple soldier, and would be first to point out that when he was given the high command he was only one of several of his compeers who might have been promoted. It is well, then, not to indulge in pyrotechnics, and more profitable to find in the words of an authority an estimate of the British commander-in-chief in the Great War. This is given by John Buchan, in his history of the war, which has the added value of being relieved by personal knowledge of men who played leading roles in that world drama. Buchan refers to Marshal Foch, who had taken over the Allied command. "If we seek for the first lieutenant of Foch," says Buchan, "the choice must fall upon Haig. He more than any other man made the final conception of Foch possible. He had not the Frenchman's gift for strategy, but he had the scarcely less valuable power of creating weapons for the strategist to use. He was a master in the art of training troops, the greatest Britain has had since Sir John Moore, and under his guidance the British army produced most of the main technical developments of the campaign. He had his failures, as Foch had, but no failures or disappointments could shake his confidence in the ultimate issue. Drawing comfort from deep springs, he bore in the face of difficulties a gentle and unshakable resolution. The campaign—nay, the history of war, has produced no finer figure: great in patience, courtesy, unselfishness, serenity, and iron courage amid reverses and delays. He showed high military talent, but he showed a character which was beyond talent, and, since war in the last resort is a conflict of spirit, the finer spirit prevailed. Britain was fortunate indeed in the leader to whom she entrusted her manhood; and of all her leaders he was the most sorely tested and abundantly proved."—Manitoba Free Press.

SHANGHAI TROUBLES

Tokio, July 14.—Foreign Minister Shidehara to-day said Japan would not oppose the London conference on China proposed by diplomats at Peking for the settlement of the Shanghai situation, which started the anti-foreign troubles.

The Foreign Minister added, however, that he believed the proposed conference would be unnecessary because settlement of the difficulties with the Chinese Government had been partially effected by negotiations under way at present.

Denial was made by the Minister of a reported United States Anglo-Japanese secret agreement regarding China. The Foreign Minister also denied a separate Anglo-Japanese understanding was in existence.

Foreign Secretary Chamberlain told the House of Commons in London yesterday the number of Chinese killed in Canton June 23, when British and French marines fired on native demonstrators, was not accurately known. He said reports indicated thirty Chinese had been killed an seventy wounded, but he added the figures might be larger.

Only one foreigner, J. Pasquier, a French merchant, was killed, he said. Four British subjects and one Frenchman were wounded.

SCOPES MEN OBJECTED TO COURT PRAYER

(Continued from page 1)

"I have every respect for what Mr. Darrow believes and does not believe," said the New York attorney, "and I wish to offer an objection as a member of defence counsel who is not an agnostic.

"We have talked things over in our chambers and believe the opening of the court with prayer each morning is prejudicial to the interests of the defendant. Most of the opening prayers offered by ministers so far have been largely argumentative.

SAYS HARM DONE

"We hold this practice creates a religious atmosphere here which is harmful to our cause.

"Will the court say if this has been the practice here without exception?"

Attorney-General Stewart rose to say:

"This is a God-fearing community and we are accustomed to pray around here. It is the usual thing in this part of the country."

"And I would have you know," Mr. Malone broke in vehemently, "that they are just as God-fearing where I come from as they are anywhere."

"I hope that is true," said Mr. Stewart.

"It is," said Mr. Malone.

"I am glad to know it," replied Mr. Stewart.

JUDGE DECIDED

Judge Rauiston broke in to say the court did not want to be unreasonable about anything, "but I am responsible for the conduct of the court," he said. "I overrule this objection."

The Rev. A. C. Stribling, pastor of the Dayton Cumberland Presbyterian Church, offered the prayer after Mr. Darrow had entered an exception.

The formal opening of the court followed.

LIGHTS WENT OUT

Judge Rauiston announced he would have to ask indulgence in announcing his decision on the motion to quash the indictment. A matter of several hours, he said, might be needed for him to get his opinion in shape, lack of lights in Dayton last night having interfered with his work.

Court then recessed.

Mr. Darrow had said when he came into court this morning that after going over his notes on yesterday's address he had decided he had made his position plain and would not continue to-day.

DISCOVERY OF CANCER GERM GIVES HOPES OF CURE

(Continued from page 1)

to entertain false hopes from the results as now published. Unhappily, nothing of the kind could be encouraged, and he reminded his interviewers that no cure for tuberculosis had yet been found, although its cause had been discovered many years ago.

WORK SECRETLY

Dr. Gye, who was also seen by the newspapermen, paid a warm tribute to Dr. Barnard's skill and accomplishments. Their work, he said, has been conducted amid compete secrecy under the aegis of the Medical Research Council, which is supplied with money by the Government for scientific investigation.

PIONEER WORK

New York, July 14—Greatly interested in dispatches from London that British scientists had isolated the cancer germ, leading cancer specialists in New York stated the British discovery was based on research work done in the United States.

They said that the present development was the culmination of the discovery by Dr. Peyton Rous of the Rockerfeller Institute for Medical Research, New York City, that tumors in chickens were not organic, as previously believed, but were caused by an ultra-microscopic organism too small to be seen through the ordinary microscope.

That this tiny germ had at last been observed and isolated, it was added, was the result of work done by Dr. Rous and Dr. Hideyo Noguchi, also of the Rockefeller Institute, in developing an apparatus known as the ultra-microscope and in perfecting methods of cancer research.

PANCHO VILLA DIED TO-DAY IN CALIFORNIA

(Continued from page 1)

COURAGEOUS DECISION

During the fight his manager, Frank Churchill, issued a statement saying Villa had been told not to fight but was determined to do so to save the promoter a big loss.

On the night before the fight Villa had a wisdom tooth extracted by a surgeon to relieve a stiffening of the jaw, and was reported to have gone into the ring with the jaw nerves deadened by a drug to kill the pain.

Later it was necessary to extract other teeth, but the infection spread and a major operation was then decided on.

Villa was discovered in the Philippines by Churchill in 1919, while Churchill was acting as a government official there. The United States manager built the little islander up to championship class and when his conquest of the islands was complete, brought him to the United States in 1922.

DEFEATED BUFF

One of his first opponents in the United States was Johnny Buff, then holder of the United States flyweight title. Villa knocked Buff out in eleven rounds after a sensational showing. Later he lost his title to Frankie Genaro, but in 1923 he took on Jimmy Wilde, the British fighter, who held the world title, and beat Wilde in workmanlike fashion.

A return match between Villa and Genaro for the world title was in the making, the bout being planned for New York in the Fall.

Recently Villa made a campaign in the Philippines, beating all comers. He returned to the Pacific Coast about a month ago and after a brief stay in the Northwest came to Oakland to take on McLarnin. In the McLarnin battle Pancho showed but a flash of his old speed and his manager announced his workouts for some time back had been most unimpressive. For two nights before the fight he did not sleep, his manager said, and the jaw infection had become so advanced that muscles had set and could be relieved only by a surgeon.

Villa's wife gave birth to a son in Manila a few days ago.

Villa was the first Filipino ever to hold a world boxing title.

He was to have met Vic Foley, Canadian champion, in Vancouver, B.C., next Friday.

MARJORIE LEEMING WINS MATCH EASILY

Defeated Miss Farrar 6-0, 6-0 in B.C. Tennis Championships This Morning

Marjorie Leeming, Canadian tennis champion, won another match this morning in the British Columbia Lawn Tennis championships, being staged at the Victoria Lawn Tennis Club, when she defeated Miss Farrar, a local player, by the score of 6-0, 6-0.

Keen competition features all the games and some hard-fought matches are looked for before the finals are reached.

The scores of this morning's matches are as follows:

MEN'S SINGLES

McMaster, Vancouver, defeated B. Round, Victoria, 6-3, 6-4.

Kinoshita, Vancouver, defeated Oatman, Kingston Street, 6-3, 6-4.

LADIES' SINGLES

Marjorie Leeming defeated Miss Farrar, Victoria, 6-0, 6-0.

Mrs. Leachman, California, defeated Mrs. Seon, Kelowna, 6-0, 6-0.

LADIES' DOUBLES

Marjorie Leeming and Miss Tatlow defeated Mrs. Wall and Miss Tanqueray, Victoria, 6-1, 6-0.

ROSING
TO-NIGHT
July 14
8.30 p.m.

Empress Hotel
Only a few seats left. Box plan at Fletcher Bros., until 6 p.m. at Empress Hotel at 7.30.

McGEER ADDRESSED WESTERN MAYORS

Pointed Out Railway Rate Discriminations to Gathering in Edmonton

Urged Creation of Western Sentiment, United in Its Demands

Edmonton, July 14—This morning's session of the conference of Western mayors and other civic officials was featured by an able and exhaustive address on the Western freight rate question by G. G. McGeer, K.C. Among those in attendance were D. C. Coleman, vice-president in charge of western lines of the Canadian Pacific Railway; Premier Greenfield of Alberta, Senator Griesbach, D. W. Warner, M.P., and other prominent local men.

Mr. McGeer went at length into the matter of the discrimination in rail rates against Western Canada and asserted the reason was that the railways and financial institutions of Canada were largely controlled by men whose sympathy and knowledge was not concerned with the West. It was by building up a strong Western sentiment, united in its demands, that this could be met, he asserted, and it was along this line that the present conference might attain its greatest result.

SUGAR SITUATION

As a specific example of the discrimination in rail rates he instanced the case of sugar, which was brought from the East over great mileage at lower rates than it could be carried to Alberta from Vancouver. The direct result was than Vancouver could not get into the Winnipeg market, which was controlled by the Halifax refineries.

"If that is a fair and impartial basis of justice it is something new," said Mr. McGeer, who declared the time had come when such conditions would not be acceptable either to the people of the East or the people of the West.

COLEMAN SPOKE

Later in the session Mr. Coleman spoke briefly in reference to Mr. McGeer's address. The latter, he said, had marshalled all his arguments with the skill of the able advocate, but Mr. Coleman pointed out the resolution passed at the recent session of Parliament gave power to the Railway Commission fully to investigate the question of rail rates and make rulings. In view of this he thought it was unwise to attempt to prejudice the situation before hand.

UP-COUNTRY MEMBERS OF LEGISLATURE HERE

Mr. Speaker J. A. Buckham, of the British Columbia Legislature, reached here to-day to discuss business of his constituency of Columbia with members of the Government. He will leave for the interior again to-night. Mr. Buckham said he had not heard anything about the probable date of the opening of the Legislature's annual session.

W. A. McKenzie, Conservative member of the Legislature for Similkameen and chief Conservative whip, also is in the city looking after the needs of his riding.

LIVE FOXES TO BE SHOWN AT FALL FAIR

Will Arouse Interest of Many Vancouver Island Breeders

Industry is One of Importance to British Columbia

The phenomenal growth of fox farming on Vancouver Island and the Gulf Islands will cause particular interest to centre in the exhibition of live foxes at the Provincial Fall Fair at the Willows next month. Secretary W. H. Mearns announces this morning that the Canadian Blue Fox Farms Limited will have an attractive display near the automobile building.

A company was formed some time ago for the purpose of breeding, raising and selling Blue Foxes and also pelts. They own Reynard Island, which used to be known as Mink Island, lying on the coast of British Columbia about 100 miles North of Vancouver in Desolation Sound. The island comprises 735 acres and is ideal for this industry. The company own and ranch 126 pairs of "A' grade dark blue foxes together with this year's increase.

WONDERFUL INDUSTRY

The company has had extensive experience in the raising of these animals, and for some years have been working in a scientific manner, which has improved the breeding stock, and has proven this wonderful industry which will play such a leading part in the future of the Province of British Columbia.

The blue fox is a native of the southeastern islands of Alaska, and has been successfully bred there since 1881. The coast of British Columbia being served by the Japanese current, has practically the same climate as the southeastern islands of Alaska, and is therefore the home of the blue fox.

The Canadian blue fox farms have found through their experience that the best way to get the largest results is to handle the blue fox as he lived naturally. Nature in its mysterious way provides the natural herbs to keep the animals in best condition, provides the natural dens in which the vixen brings up her young since time immortal, and in allowing the blue fox to continue along these lines the company have reaped large profits with practically no loss. They, therefore, recommend the farming of blue foxes either on islands or in large compounds, both methods allowing the animals the free natural range, his natural denning conditions and the natural medical herbs.

The foxes are fed scientifically on a diet which has proven to produce large animals with dark, heavy glossy pelts.

Why Bald So Young!

Cuticura Will Help You
To prevent loss of hair, Dandruff, usually the cause of premature baldness, may be easily removed by regular shampoos with Cuticura Soap, preceded by touches of Cuticura Ointment. This treatment keeps the scalp clean and healthy and promotes hair growth.
Sample Each Free by Mail. Address Canadian Depot: "Dominion Ltd., Montreal." Price, Soap 25c. Ointment 25 and 50c. Talcum 25c.
Cuticura Shaving Stick 25c.

When the sun beats down -then's the time for ENO

When the air is hot and humid—when the heat is over-powering—a dash of ENO in a glass of water works wonders in a tired body. Try it! ENO refreshes. ENO keeps your inner body clean, cool and fit. It is a delightful drink —pure and sparkling. Especially in summer you will find the regular use of ENO's "Fruit Salt" a splendid aid to health—and the happiness that only health brings

ENO'S "FRUIT SALT"

The World-Famed Effervescent Saline

Prepared only by J. C. ENO, Ltd. London, England

The words "Fruit Salt" and ENO, and the label shown on the package, are registered trade marks.

Sales Representatives for North America: Harold F. Ritchie & Co., Limited 10-18 McCaul St., Toronto

13

A Sweet Breath at all times!

After eating or smoking Wrigley's freshens the mouth and sweetens the breath.

So easy to carry the little packet in your pocket! So important to have when the mouth needs cleansing and freshening!

Odors of dining or smoking quickly disappear—teeth are brightly burnished. Smiles just naturally come because nerves are soothed, throat is refreshed, the stomach relieved and digestion aided.

Wrigley's is more than a sweet—it's a positive benefit.

Many doctors and dentists recommend it.

"after every meal"

WRIGLEY'S

R75

UTILIZE TIMES WANT ADS

VANCOUVER ISLAND NEWS

ENJOYABLE PICNIC ON SIDNEY BEACH

United Church Choir and Friend's Outing

Special to The Times

Keating, July 14.—An enjoyable picnic was held at Mr. McDonald's beach, Sidney, Saturday afternoon by the South Saanich United Church choir and a party of friends. During the afternoon a tennis tournament was held and other games played. The finals in the tennis resulted as follows:

Ladies singles—1, Miss Nellie Styan; 2, Miss Lillian Styan.

Gentlemens' single—1, Roy Heyer; 2, Mr. Stoddart.

Mixed doubles—1, Miss Nellie Styan and Mr. Somerville; 2, Miss Lillian Styan and Mr. Stoddart.

After tennis Mr. McDonald arranged tables at the beach, and a hearty supper was partaken of by all. Mrs. Morrow on behalf of the choir moved a hearty vote of thanks to Mr. McDonald and his sister, Mrs. Wilkinson for their kindness in loaning the grounds for the picnic, Mr. McDonald responding.

After supper races and swimming were indulged in, the prize winners in the races being:

Thread and needle race—1, Miss Ida Heyer; 2, George Hafer.

Wheelbarrow race—1, Miss Nellie Styan; 2, Mr. Somerville.

Peanut race—1, Miss Patricia Gale; 2, George Hafer.

Among the visitors present were Rev. Mr. Lee and Mrs. Lee and Mrs. Knight of Sidney.

SASENOS SCHOOL UNDER DISCUSSION

Matter Debated at Annual Meeting of Sooke School

Special to The Times

Sooke, July 14.—The annual school meeting was held at the Sooke Hall on Saturday, July 11. Dr. Calvert was elected to the chair. Dr. Felton, secretary of trustees, read the report for the past year, which was considered satisfactory and accepted as read.

The children of Division III won the Strathcona reward of $10 for physical exercises with which a sand table was purchased.

No funds being available to purchase apparatus for the science course, Captain French undertook to obtain donations and the following members of the community kindly subscribed: Mrs. Musgrave, Mrs. Taylor, Mrs. Throup, Captain Hamilton, Mr. W. Muir, Mr. Hewitt, Mrs. Murray, Major Dundas, Mr. Alec. Campbell, Mr. G. Dilly.

The secretary of trustees, retiring and not seeking re-election, it became necessary to elect a new officer. Two names were placed before the meeting, those of Dr. Calvert and Mr. Helgesen. After a close ballot Dr. Calvert was declared elected by a majority of one vote.

A vote of thanks was offered to Dr. Felton, the retiring trustee, for his splendid services in the district.

A resolution presented by Captain French and seconded by Mr. Clemens that a school be provided for Saseenos, a subdivision of Sooke, caused much discussions both for and against.

When it became evident that voting on the question could not be completed before midnight, it was decided to adjourn the meeting until Saturday, July 25.

Miss Dewar of Agassiz is visiting at the Helgesen home.

Mrs. Snape has as her guest her brother, Mr. Frizelle.

Mr. Arthur Rayment is spending a few weeks at the home of his mother, Mrs. A. P. Rayment.

Ladysmith News

Special to The Times

Ladysmith, July 14.—Messrs. C. G. Callin and Harry Pielle left to attend the soldiers' conference with Field-Marshal Earl Haig and also the meeting to be held in the Royal Victoria as representatives of Ladysmith Unit No. 52 Army and Navy Veterans in Canada. A special meeting of the unit was held yesterday morning and keen disappointment was felt that the distinguished visitor would not be able to take the proposed trip up the Island, and that in view of this that the unit send two delegates to Victoria to bring back the important message from the Empire's greatest soldier.

The raspberry social and apron sale held under the auspices of the altar society of St. Mary's church last Saturday was a decided success. The ladies in charge of the various stalls and tea rooms report that the affair was quite up to expectations.

At a meeting of the Canadian Colliery Employees' Picnic Committee held yesterday morning it was decided to hold their annual picnic this year on Saturday, August 8, at Shell Beach. Next week a meeting will be held to appoint committees to run the various events and it is felt that the picnic will come up to the usual standard of picnics held by the employees in the years past.

The funeral of the late Mrs. Ralph Wright was held yesterday afternoon at 2.30 from the Methodist Church, Rev. J. H. Hobbins officiating.

Miss Kathleen Moore of Comox is visiting her sister, Mrs. A. Battle Jr. for a few weeks.

GULF ISLAND NEWS

MAYNE

Mrs. G. Paddon and family, of Vancouver, have arrived for several weeks.

Mrs. Updegraff is staying with Mrs. G. Maude.

The Lord Bishop of Columbia and Mrs. Schofield spent a few days with the Rev and Mrs. Porter.

Mrs. Lawson and family, who have been staying at Mrs. Blair's, have returned to Alert Bay.

Miss M. Gurney came home for a few days and has now gone to Victoria for the Summer school for a few weeks.

A meeting of the W.A. was held at the home of Mrs. West. Mrs. Schofield spoke on the work of the W.A. and the Forward Movement.

Recent visitors at Grandview Lodge have been Miss Colman, Vancouver; Miss Alexander, Vancouver; Mrs. Jones and family.

GALIANO

Special to The Times

Galiano Island, July 14.—The sports held here were very successful. G. Yorke and A. Lord were starters for the races and the judges were S. Page, T. Head, A. New and A. Georgeson, Mesdames A. Lord, Page, Wright and Miss Lord were in charge of the refreshments, which were served in the remains of the first barn ever built on the Island. It had been prettily decorated for the occasion. Great credit for the success of the sports was due to George Georgeson, who ran his car to and from the field and who also did the hauling. In the evening a dance was held and a jolly time was spent. Many came from Mayne Island.

Miss May gave a very enjoyable beach picnic.

Mrs. R. Wright is staying with her grandfather, Mr. H. Georgeson.

Mrs. Irwin has gone to Vancouver after spending several weeks with Mrs. Ivan Denroache.

Miss Boag is staying with Mrs. Ivan Denroache.

Mrs. Cayzer gave a delightful garden party in honor of Miss May. Those present were Mesdames Zala, Page, Murcheson, Gilmour, Twiss, Stewart, Denroache, Radford, Woodward, Miss Locke and Mr. Irwin.

Miss May has gone to Vancouver before leaving being presented with a vanity bag by her pupils. Miss May has been the teacher here for the last two years.

The Lord Bishop of Columbia preached at the Mission Hall.

Mrs. Schofield spoke to the lady members of the church on the W.A. and its work.

Mr. A. Hawthorne has been spending a few days in Victoria.

The rolls of honor for the school are as follows: General proficiency, Kathleen Bambrick; deportment, Fred York; regularity, Kenneth Page; general proficiency (book), Rosamund Murcheson; winners of MacLean's writing certificates were Dorothy Patience, Kathleen Bambrick, Edmina Morgan and Kenneth Page. Promotions are: To grade 2, Dorothy Patience, Richard Morgan, Angus Murcheson; to grade 4, Jack Page, Barbara Twiss, Finlay Murcheson, Edwin Bambrick, Fred York, Edwina Morgan. To grade 5, Rosamund Murcheson, Nigel Morgan, Kenneth Page, Betty Lord, Douglas York; to Grade 7, Ronald Page; to grade 8, Kathleen Bambrick.

SATURNA

Special to The Times

Saturna Island, July 14—Miss Burnett of Vancouver is staying with Mrs. Macfadyen.

Mr. Lars Larson has returned after a visit to Victoria.

Mr. A. Drummond has been spending a few days in Victoria.

GANGES

Special to The Times

Ganges, July 14—About twenty-five people from Ganges attended the Gulf Islands Board of Trade picnic at the Experimental Farm, under the supervision of Mr. L. Chaplin. Those from Ganges going by launch were met by Mr. Dawes, of the Sidney Board of Trade, and were taken, by motor to the Experimental Farm, where a nice lunch was served, and during the afternoon lectures and demonstrations were given on poultry and bees.

The annual school meeting was held at the Ganges School on Saturday evening. Mr. Wm. Mouat was re-elected as trustee. A superior school was voted, second year high school work will be taught and a small fee will be charged high school students.

SALT SPRING

Special to The Times

Salt Spring Island, July 14—The garden fete and sale of work at Formby House grounds on Friday afternoon by the combined societies of the Anglican Church on Salt Spring Island was a great success. Plain and fancy sewing and knitting, home cooking and poultry stalls were in charge of the St. Paul's Guild, St. Mark's Guild, St. Mary's Guild at Fulford, and Women's Auxiliary at Ganges. Mrs. Harris had for sale a table well filled with home-made candies; Mrs. Taylor, the "white elephants," Mrs. Johnson and Mrs. Stacey were in charge of the ice cream. A "generous goose" was well patronized by the children. Also there was throwing of rings for cocoanuts, clock golf, and races for children on the sports field.

Mrs. P. Beech was in charge of the tea which was served during the afternoon.

METCHOSIN DISTRICT SCHOOL MEETINGS

Ratepayers Favor Extra Assessments For School Nurse

Special to The Times

Colwood, July 14.—Annual school meetings were held throughout the Metchosin district on Saturday night last, with the exception of Albert Head, where the meeting was postponed until to-night (Monday).

METCHOSIN

W. Arden, retiring trustee, was returned to office for another term of three years. Mr. Arden was contested by Mrs. A. D. Ellwood, and was returned on a vote of twenty-three to sixteen. The board, therefore, is composed of the same as last year, viz.: J. W. Milne, W. Arden and Mrs. Gavin F. Weir, secretary.

The teacher, Miss Bertrand, will return to the school to take up her duties again, having been considered very satisfactory by the board.

LUXTON AND HAPPY VALLEY

A. Hankin was returned as trustee at the Luxton and Happy Valley meeting. Mr. Hankin, J. Higham and Mrs. E. Dallimore, secretary, comprise the board.

The assessment voted by the ratepayers included the partial payment of the salary of the public health nurse of the district as school nurse.

COLWOOD

Mrs. S. Goucher was elected by the ratepayers of the Colwood district to fill the vacancy left by the retiring trustee, whose term of three years expired. G. W. Ilott and Mrs. H. Parker, secretary, comprise the Colwood board. At Colwood also the ratepayers voted in favor of the extra assessment for the services of a school nurse. Also at Langford the vote was in favor. With Albert Head and Goldstream (whose report has not yet been received) practically assured, the health district remains the same as last year, with the five last named school districts comprising same.

ANNUAL MEETING OF LANGFORD SCHOOL

Special to The Times

Langford, July 14. — The annual meeting was held this evening in the junior room of Langford school, with a good attendance of ratepayers. H. Pierce, trustee, was elected chairman; the secretary, Mrs. P. Welsh, read the minutes of the previous year and presented the financial report.

Nominations for a trustee being called upon, W. T. Dixon, retiring trustee, was re-elected, and H. A. Hincks as auditor.

On the motion of H. A. Hincks a hearty vote of thanks was accorded to the trustees, H. Pierce, Mrs. P. Welsh and W. T. Dixon, for their year's work.

The janitress was congratulated upon the cleanliness of the school, and the subject of electric light being installed was discussed, after which the meeting adjourned.

Sympathy is expressed to Mrs. A. F. Bayles on the illness of her father, Mr. Busby of London. Mrs. A. F. Bayles and son Rodney left for Vancouver last night en route for Montreal, sailing by the Ss. Doric.

Mr. and Mrs. G. A. Cooney and family are residing at Ocean Beach lagoon for the Summer months.

Mr. and Mrs. Walter Luney and the Misses Luney of Victoria are residing at their Summer bungalow, Happyholme on Leigh Road, Langford Lake.

Walter Kenneth B. Hincks has left for Courtenay to visit Mr. and Mrs. Herman Brown and sons, formerly of Langford.

Mr. Hector Goodacre of Victoria is spending the Summer months as the guest of Mr. and Mrs. Walter Luney, Leigh Road.

Mrs. Winnifred Whipps is visiting Mr. and Mrs. G. A. Cooney at their Summer camp at Ocean Beach lagoon.

A bathing and picnic party was held on Thursday at the Langford Lake tea rooms in honor of the twelfth anniversary of Kenneth B. Hinck's birthday. The lake water was delightfully warm for the bathing, and diving sports enjoyed by the young folks. By kind permission of Mrs. E. C. Stewart tea was served on the spacious veranda, the beautiful view from it of the lake and mountains helped to stimulate the appetites of the visitors who did full justice to the sandwiches, cakes and ice cream provided.

Miss Marion Goucher and her sister Mrs. Leslie Peatt, are holidaying in Vancouver.

Colwood News

Special to The Times

Colwood, July 14—The report of the Esquimalt Rural Nursing Service for the month of June shows seven schools visited, twenty-five home school visits made, ninety-six school children inspected, five pre-natal visits, sixteen social service visits, six child welfare visits, two patients taken to hospital, five health club meetings held, four health addresses given, forty-seven nursing visits, including visits to Metropolitan Life Insurance policyholders.

Four visits have been made with children to the dentist in Victoria, as the fourth dental clinic held by the association is now in progress. One hundred and seventy children were recently examined by Dr. Youlden, dentist, in the schools in the health district, for defective teeth. It is estimated that by the time school reopens all children attending school in the health district requiring treatment will have received attention.

NO ANTI-CANADIAN PROPAGANDA SEEN

Sir Joseph Reed, Visiting This Country, Says no Campaign Exists in Britain

Winnipeg, July 14.—A denial that there was an anti-Canadian propaganda at present in Britain featured an interview obtained here last night from Sir Joseph Reed of Newcastle, England, former chairman of the Press Association of Great Britain, who passed through Winnipeg on his way to attend the third Imperial Press Conference to be held in Melbourne, Australia.

"In 1923," said Sir Joseph, "there certainly was such propaganda, but it was traced to the dissatisfied harvesters who had returned to Britain. That soon fizzled out and since then I have not encountered any serious move in that direction."

He expressed the opinion that such propaganda could not be held responsible for the failure of immigrants to come to Canada from Britain.

Asked about conditions in Britain, he said they were in a "bad way," with the coal dispute serious.

"The British worker," he said, "will never, as a rule, see reason until he is starving. At present the three political parties are engaged in playing to Labor, with the result that many sound schemes of a contributory nature by both employer and employee are ruined. The dole was such a scheme."

RECENT PLOT IN TOKIO AGAINST EMPEROR DENIED

Tokio, July 14.—The Foreign Office announced to-day that the alleged Korean plot against members of the imperial family reported in Japanese newspapers last week was discovered in 1923, not a fortnight ago.

The newspaper Kokumin stated on July 10 that four Koreans a fortnight ago gained entrance to the Imperial Palace with bombs, but the bombs had not exploded and no one was injured. The paper said the Koreans had been arrested. Other newspapers announced the forthcoming trial of unnamed persons charged with an offence against the imperial court.

DROWNED IN LAKE

Seattle, July 14—Mrs. Gladys Peterson, a bride of three months, was drowned in Lake Union yesterday while floating on the water with the aid of an inflated inner tube of an automobile tire. She had been seen only five minutes before the lone inner tube was noticed. She could not swim.

INVITATION TO MUSSOLINI

Rome, July 14—King Victor Emmanuel yesterday invited Premier Mussolini to be his guest at the San Rosso Palace and rest from the exactions of his office. This invitation is said to be without precedent.

Angus Campbell & Co. Ltd.
1010 GOVERNMENT STREET

July Sale Bargains For Wednesday Morning's Selling

Here are selected values for Wednesday Morning's selling that are well worth investigating. We particularly direct your attention to the Silk Scarves selling at the low price of $2.95.

Longerlyne Brassieres at $1.00
Longerlyne Brassieres, side or back fastening styles, regular up to $2.25; sizes 34, 38, 42 and 44. Wednesday Morning at $1.00

Cream Wool Crepe Pleated Skirts, $2.95
Good quality Cream Wool Crepe Pleated Skirts, made with white cotton bodice. Very special value at $2.95

Harvey's Pointheel Silk Hose, Sale Price, $1.79 Per Pair
Harvey's "Pointheel" Pure Silk Hose, in black, white and the wanted colors; every pair perfect. July Sale Price $1.79

Watson's Cotton Lisle Vests 3 for $1.00
Watson's fine Cotton Lisle Vests for women, with strap shoulder or opera top, sizes 36, 38 and 40. A big bargain Wednesday Morning at 3 for $1.00

Beautiful Printed Silk Scarves—A Big Bargain
A very special bargain in beautiful Printed Silk Scarves in many charming colors and designs. Special, Wednesday Morning, at $2.95
AT $2.95

5 Dozen Brassieres Special at 49c
Brassieres of fine pink and white fancy coutil, back fastening style, sizes 32 to 42. A splendid bargain at .. 49¢

Long Silk Gloves $1.19 Per Pair
Kayser Long Silk Gloves with double tipped fingers, in black, white and all the fashionable colors. July Sale Price, per pair $1.19

Corsets, Special, at $1.00 Per Pair
Back-lacing Corsets in pink, sky and orchid, lightly boned; sizes 24 to 31 only. July Sale Price, per pair $1.00

Cotton Crepe Bloomers 69c Per Pair
Women's Fancy Cotton Crepe Bloomers in shades of peach, pink, mauve and white; sizes 25 to 29. Special at, pair, 69¢

Women's Striped Satinette Bloomers July Sale Price, $1.00 Per Pair
Women's Striped Satinette Bloomers, single or double knee, made with gusset, in shades of white, sky, peach and pink; all sizes. A real bargain at, per pair, Wednesday Morning only $1.00

One Package of Sanitary Towels and One All Elastic Sanitary Belt
SPECIAL AT 89c

Holeproof Silk Stockings
$1.00 PER PAIR
Sizes 8½ to 10

Alberni News

Special to The Times

Alberni, B.C., July 14.—Alderman E. M. Whyte returned from Duncan on Wednesday night after attending the annual convention of the Associated Boards of Trade of Vancouver Island, and reports the convention a complete success. Both resolutions introduced by the local board of trade re hard surfacing or other permanent surface of the Island Highway and the Alberni-Comox Road both being unanimously endorsed.

A meeting of the Alberni Scout Council was held in the Scout Hall on Friday night, when the president, Rev. G. A. Bagshaw, tendered his resignation, owing to his going to remove from the district in the near future. It was moved that the resignation be accepted with sincere regret, and that a hearty vote of thanks be tendered Mr. Bagshaw for his very efficient work as president. This was carried unanimously, and all present took advantage of the opportunity to express their regret at losing such a good worker in the interests of the scouts.

GOES TO EDMONTON

Vancouver, July 14.—Commissioner Frank Oliver of the Federal Railway Board left last night for Edmonton, after taking evidence on a number of railway problems here, upon which he will make recommendations to the full board for action.

CHURCH LEADERS ARE MEETING IN TACOMA

Twelfth Annual Gathering of Pacific Coast Theological Conference is Held

Tacoma, July 14.—With an international list of speakers, the twelfth annual meeting of the Pacific Coast Theological Conference will open in Tacoma to-day.

The conference is not only international, but inter-denominational. Rev. G. A. Landen of Trinity Methodist Episcopal Church, Tacoma, is the conference president, and Rev. J. R. Robertson, St. David's, Vancouver, B.C., is secretary.

The conference will continue three days.

TEACHER APPOINTED

Vancouver, July 14.—E. E. Barnes of Port Alberni last night was appointed to the teaching staff of the Kerrisdale Public School by the Point Grey School Board.

ORANGE CELEBRATIONS

Belfast, July 14.—The celebrations of the Battle of the Boyne, postponed from Sunday, were held throughout Ulster yesterday and were everywhere orderly, in contrast with past times when there was usually fighting between the Protestants and Catholics. Orangemen also paraded at several places in the Free State without interference.

Victoria Daily Times

TUESDAY, JULY 14, 1925

Published Every Afternoon Except Sunday by

THE TIMES PRINTING AND PUBLISHING COMPANY LIMITED

Offices Corner Broad and Fort Sts.

Business Office (Advertising).....Phone 1090
Circulation.....Phone 3345
Editorial Office.....Phone 45

SUBSCRIPTION RATES

To France, Belgium, etc. $1 per month
City delivery.....$1 per month
By mail (exclusive of city)—Canada, Great Britain and United States.....$6 per annum

ELECTION PROSPECTS

THE HOPELESSNESS OF Conservative prospects in a Dominion election this year should be apparent to the most superficial observer. For Mr. Meighen to be returned in sufficient strength to hold office he would have to obtain a clear majority of the 245 members who will compose the next House of Commons. For safety's sake he would need at least 127 supporters. He now has 50 in a House of 235. Where is he going to get the additional 77? He is barred completely from the three Prairie Provinces, the stronghold of the Progressives, where he has not a single seat now and where he will not get one in the next election. This takes 53 seats out of his prospect column.

His prospects in Quebec are scarcely any better. He has no representative from Quebec's 65 now and there are scarcely any seats in that province in which Conservatives who know the situation expect to have a fighting chance. The Nationalists who split Quebec in 1911 and brought about the return of Mr. Borden are no longer a factor. Mr. Meighen has no Henri Bourassa and Armand Lavergne to help him. In fact he has no supporter in Quebec strong enough to do him any good there. So he is barred from more than sixty seats in that Province. These with the 53 in the three Prairie Provinces make more than 113 seats which are definitely removed from the Tory column of prospects.

This means that Mr. Meighen would have to win virtually all the remaining seats; that is to say, 30 in the Maritime Provinces, 82 in Ontario and 15 in British Columbia and the Yukon. This, of course, is impossible. If the Tories took 70 out of 82 seats in Ontario, the entire 30 in the Maritime Provinces, the entire 15 in British Columbia and the Yukon and seven or eight in Quebec, even then they would not be able to command a majority in the House.

On the other hand, the Liberals do not need a majority to hold office. They have been able to rely upon Progressive support in critical divisions. If they emerged from the election as the largest of the three parties, but without a majority, they would be able to continue in office. The prospects are they will obtain a clear majority because, unlike the Tories, they have favorable prospects in the Prairies and are bound to gain some seats in Ontario. In any case, whatever may be the outcome as far as majorities are concerned, there is no prospect of success for Mr. Meighen and, moreover, there is not a Tory member at Ottawa who really believes there is.

+ + +

CANCER

CABLE ADVICES FROM London intimate that the British National Institute of Medical Research has divorced and isolated the organism which causes cancer. It is anticipated that this notable achievement, which comes as the result of many years of assiduous research, will be followed by an exhaustive effort to use the new discovery in perfecting a treatment for this dread disease.

While the comments of The Lancet, the leading British medical journal, reflect a traditional conservativeness, it declares that the discovery marks an important event in the history of medicine. It also qualifies its observations with the statement that the experiments which have led up to the triumph now announced "contain no suggestion that a cure for cancer has been discovered." But it says quite plainly that "they point the way to further bio-chemical work" and strikingly reconcile much conflicting theory. With this admitted by The Lancet, it is obvious that the results, as far as the layman may understand them, have made more than the usual stir that follows the average announcement of medical achievement.

News of the discovery is all the more interesting by reason of the fact that one of the medicoes sharing the distinction, Dr. J. E. Barnard, is really an amateur who adopted microscopy as a hobby thirty years ago. The dispatch says that he became engrossed in it, the enthusiasm of a young and ardent man, but never allowed his persistent investigations through the microscope entirely to distract his attention from his business of making and selling high-class headgear. For he is a member of a well-known firm of Jermyn Street, London, hatters, and from his commercial calling he has provided himself with the funds essential for his pursuits in the realms of microscopy.

When he was interviewed at his hat shop yesterday Dr. Barnard, described as just as modest as his colleague Dr. Gye, treated the announcement, which he would have delayed, with less enthusiasm than was expected; but he explained this by giving very human reasons. He dreaded the effect it might have upon some sufferers from cancer who would probably take false hope and expect to get a cure at once. He could encourage no such thing and likewise informed his interviewer that although the cause of tuberculosis had been determined years ago, no cure had yet been found. The Barnard-Gye accomplishment is none the less progress towards effective war on a disease which has baffled science to date.

+ + +

VETERANS IN ACCORD

IF THE ENTHUSIASM which marked the proceedings at the Royal Victoria Theatre last night conveyed anything to Field-Marshal Earl Haig, it must have suggested a keen desire on the part of the veterans of Victoria for a unification of the service bodies throughout the various parts of the Empire. The former army commander's message to his large audience was couched in the plainest of terms that neither ignored the difficulties which already have beset the path of the ex-service man in the past nor made extravagant promises for the future working of his scheme. On the other hand it was patent from his clear and simple presentation of the case for the British Empire Service League that Earl Haig intends thoroughness to direct the movement. It will presumably now rest with the various unified Dominion commands of the League to construct carefully their own internal machinery and be ever on the alert for disruptive elements. These are naturally more likely to creep into the larger body; but it should likewise be simple to detect them and eradicate them.

+ + +

SMUTS ON THE PACT

ALTHOUGH GENERAL Smuts is no longer at the helm of the ship of state in South Africa, he still responds to appeals for his opinion on matters of important concern to his own and other countries of the British Empire. Nor is he less outspoken now than he was when he occupied the position of Prime Minister of the Union. His latest pronouncement is a reply to a request from The London Daily News for his view of Europe's new security pact. Here it is:

I confess I am profoundly suspicious not only of the pact, but also of the policies behind the pact. It is said that the pact contains no more than the covenant of the League of Nations. Then why not be satisfied with the covenant? But in truth there is more in the pact, or rather behind the pact. It will encourage the diehards of the peace settlement to stand more pat than ever. The peaceful reform of intolerable arrangements will, in fact, become impossible and Europe will be lured to destruction by a false sense of security and solidarity.

It is proposed under the pact that Great Britain shall dissociate herself from the Empire, and in the matter of cardinal foreign policy take a line of her own, leaving the other constituents of the Empire to decide their own policies. Under the circumstances I feel certain at at least some of them will not follow her.

As one who believes in the British Empire as the greatest human institution on earth, I can not acquiesce in this departure with equanimity. The pact may well become the turning point, a fatal parting of the ways in the Empire. British statesmen who adhere to the new holy alliance may yet find they have not only fatally dissociated their country from progressive forces in new Europe, but have cut the heart out of the Empire. Why not go forward to uncertain future hand in hand with the young nations of the Empire, rather than with the spectres of Europe?

There is in this Dominion a substantial body of public opinion which looks upon the pact with thorough disfavor; firstly because it is a reversion to the old principle of military alliances, arrangements ostensibly to prevent war, but which have invariably produced war in the past; secondly because it dislikes the idea of Great Britain ignoring what is undoubtedly a fine opportunity to develop the nations of the British family—still permitting her to foster peace in Europe—for new alignments in the most troubled part of the world.

HEALTH AND DISEASE

ANEURISM

An aneurism may be defined as a swelling containing either fluid or solid blood in direct communication with the lumen of an artery or the cavity of the heart.

An aneurism of an artery is therefore comparable to a blow-out in a rubber tire except that the process in the body is usually a gradual one—some years elapsing between the initial appearance of the swelling and its rupture.

Aneurisms occurring in the arteries near the surface of the body are easily diagnosed. The commonest of these is the aneurism of the popliteal artery which appears as a progressively enlarging lump at the back of the knee. Such superficial aneurisms are more easily treated than those occurring internally. Of the internal aneurisms the commonest is that occurring in the large main artery leaving the heart, the aorta. These are found in the abdominal as well as the thoracic portion of this blood vessel, although the latter are much more common.

A thoracic aneurism may grow to enormous size before it ruptures. Some of these tumors become as large as a man's head, and the pressure they exert in their slow growth frequently erodes away the bones with which they come in contact, thus they may push through the ribs to appear as pulsating tumors on the front of the chest, or they may erode the bones of the vertebral column.

This slow growth may be painless, but usually when there is a destruction of the bones there is considerable pain. Aneurisms commonly terminate by rupture—which causes almost instant death.

Aneurisms occasionally occur in the wall of the heart itself in which location they generally rupture before attaining any very great size. An aneurism always indicates some disease of the artery or heart wall, causing a local weakening with resulting out-pouching. The treatment is most satisfactory when started very early and then must be directed to the underlying disease condition that has weakened the vessel wall.

AESCULAPIUS.

WORDS OF WISE MEN

Life is a series of surprises. God delights to isolate us every day and hide from us the past and the future. —Emerson.

+ + +

Custom will often blind one to the good as well as to the evil effects of any long-established system. —Whately.

+ + +

Nothing can be reckoned good or bad to us in this life any further than it prepares or indisposes us for the enjoyment of another. —Atterbury.

+ + +

Kingship is a profession which has produced both the most illustrious and the most contemptible of the human race. —Landor.

+ + +

Law is the science in which the greatest powers of the understanding are applied to the greatest number of facts.—Dr. J. Johnson.

+ + +

Laws are like cobwebs, which may catch small flies, but let wasps and hornets break through. —Swift.

+ + +

Letters, such as are written from wise men, are, of all the words of men, in my judgment, the best. —Lord Bacon.

+ + +

Love is the greatest of human affections, and friendship the noblest and most refined improvement of love. —South.

+ + +

Knowledge, which is the highest degree of the speculative faculties, consists of the perception of the truth of affirmation or negative propositions. —Locke.

The WEATHER

Daily Bulletin Furnished by the Victoria Meteorological Department.

Victoria, July 14.—5 a.m.—The barometer is rising over this Province and fine, warmer weather may again become general. Fine hot weather prevails in the Prairie Provinces.

Reports

Victoria—Barometer, 30.13; temperature, maximum yesterday, 67; minimum, 52; wind, 8 miles W.; rain, .09; weather, cloudy.

Vancouver—Barometer, 30.12; temperature, maximum yesterday, 72; minimum, 60; wind, 4 miles S.E.; rain, .20; weather, cloudy.

Kamloops—Barometer, 30.00; temperature, maximum yesterday, 86; minimum, 60; wind, calm; rain, trace; weather, cloudy.

Barkerville—Barometer, 30.02; temperature, maximum yesterday, 68; minimum, 40; wind, calm; weather, fair.

Prince Rupert—Barometer, 30.18; temperature, maximum yesterday, 56; minimum, 50; wind, calm; rain, .06; weather, raining.

Estevan—Barometer, 30.16; temperature, maximum yesterday, 60; minimum, 48; wind, 4 miles N.W.; rain, .02; weather, clear.

Tatoosh—Barometer, 30.14; temperature, minimum yesterday, 54; wind, 8 miles S.W.; rain, .06; weather, fair.

Portland, Ore.—Barometer, 30.12; temperature, maximum yesterday, 84; minimum, 44; wind, 4 miles S.E.; weather, cloudy.

Seattle—Barometer, 30.14; temperature, maximum yesterday, 74; minimum, 58; wind, 4 miles N.W.; rain, .06; weather, cloudy.

San Francisco—Barometer, 29.96; temperature, maximum yesterday, 74; minimum, 58; wind, 4 miles S.; weather, clear.

Temperature

	Max.	Min.
Victoria	67	52
Vancouver	72	60
Penticton	86	..
Grand Forks	92	..
Kaslo	84	..
Calgary	88	48
Edmonton	84	46
Qu'Appelle	90	56
Winnipeg	92	60
Toronto	78	..
Ottawa	74	..
St. John	79	..
Halifax	82	..

TWO DROWNED

Edmonton, July 14.—Word of two drownings was received here to-day. Michael Kiertsner, fifteen, visiting the Roman Catholic mission near Peace River, lost his life by falling over backwards into the Peace River on Saturday afternoon. Stanley Haduk, twenty-two, unable to swim, jumped into six feet of water in Myrtle Creek, near Waskatenau, yesterday. The body was recovered two hours later.

Other People's Views

Letters addressed to the Editor and intended for publication must be short and legibly written. The longer an article the shorter the chance of insertion. All communications must bear the name and address of the writer, but not for publication unless the owner wishes. The publication or rejection of articles is a matter entirely in the discretion of the Editor. No responsibility is assumed by the paper for MSS. submitted to the Editor.

CITY LAND SALE

To the Editor—The above seems to be a very interesting subject just now. I remember a few years ago a contractor in this city was heavily fined in our Police Court for importing labor to carry out his work.

I, for one, would like to know the difference between this contractor and the City Council in employing Mr. Austin.

Maybe the City Solicitor could enlighten us on this.

R. TILLYER

1313 Broad Street, Victoria.

ALIEN AUCTIONEERS

To the Editor:—Somebody once wrote that "Good wine needs no bush."

The idea that a lot will fetch more if sold by one particular auctioneer is the purest kind of humbug.

The city lots will fetch as much as a buyer thinks he can spend. If the taxes were less the lots would be capable of earning more for a purchaser and would fetch more.

Most purchasers will fix the amount they will bid before they come under the spell of the auctioneer, no matter who he may be.

The idea of charging the purchaser $10 is a way of reducing the values, as a purchaser will count that $10 as part of the price.

As the city has been taking the proceeds of my property for several years I have nothing to invest in these lots, no matter how cheap they may be.

It seems to be part of their policy to give no encouragement to local people.

I do hope it may be possible to stop the city from wasting the $15,000, as they propose. If the local men did the selling the bill would be less and the money retained.

C. G. BROWN.

903 Hereward Road, Victoria West.

THE SCOPES TRIAL

To the Editor:—In the now famous Scopes' trial William Jennings Bryan has remarked that "the contest between evolution and Christianity is a duel to the death." His meaning evidently is that as a consequence of this trial either Christianity or evolution will be defeated. Such may be the experience of Mr. Bryan. He may come out of the trial with no Christianity at all—and with only a smattering of evolution—hardly enough of the theory to help him out of his "hard shell" into the richer life of modern thinking.

The challenge as wrded by Mr. Bryan is rather difficult to discuss without a statement from him as to the nature of the Christianity that has become the antithesis of evolution. Evolution, as such, is a theory of development. In that theory are some incidentals that may or may not be proved; and if proved may or may not be palatable. If evolution—the unfolding of life—the developing of higher forms from the lower—is the Life of the Universe, of what sort is the Christianity which would be strengthened by this denial of God?

Since Mr. Bryan's Christianity must be a stranger to the "word made flesh," to say nothing of the monkey made man, and of the man by a "new birth" becoming "a new creature in Christ Jesus," by which the "old things are passed away; behold they are become new." If this correctly states the development of a higher form of being, then St. Paul also was an evolutionist, and according to Mr. Bryan's hypothesis could not have been a Christian.

I have hesitated to remark about other professed Christian scholars, and scholarly Christian gentlemen, being whole-hearted evolutionists according to the theory, lest the cheap remark would be made that they were infidel scholars, but when the division is likely to include even Jesus who "Beheld how the lily of the field grew," as well as St. Paul, then we may hope that the Christianity that will be dying was a misnomer anyway.

R. E. COLLIS.

2732 Blackwood St., Victoria, B.C.

REVERTED LOTS AUCTION

To the Editor,—Alderman Robert Dewar and Mayor Pendray (I place Alderman Dewar first as he seems to be the stronger), betray a singular lack of perspetcive if they imagine for one single moment that the responsible citizens of this city will endorse the hyperbolical assertions they present to justify their action in diverting over $15,000 of the public money to alien beneficiaries.

They also demonstrate a most extraordinary lack of confidence in the people of their own city, its future and the abilities of its leading business men. But have a most exalted idea of their own.

The hypothetical statement made by Alderman Dewar: "That it is solely for the benefit of the citizens as a whole," that they are handing over from $15,000 to $20,000 to be taken out of Victoria, to be spent in a foreign country, exhibits a total absence of business acumen and is a gratuitous insult to the intelligence of the citizens—"as a whole."

Your paper reports Mayor Pendray as "supporting Alderman Dewar," and that he expressed his pleasure at being in such an entrenched position to be able to assist in deporting this huge sum of money, and to challenge criticism. Some people are most singularly pleased!

That expression only adds insult to injury, and does not improve his position one ioto.

The inflated, gaseous statement, made by Mayor Pendray, that Mr. Austin is being paid "an attractive commission," the spoils to be divided up amongst "his associate real estate firms who produce orders for properties," cannot be supported by the number of Oak Bay lots sold by Mr. Austin to American buyers "on orders produced" by his numerous and influential "associates."

The number of lots sold through this wonderful agency was—one!

This, mark you, after elaborate and lengthy advertising and representation according to Mr. Dewar.

So that, in this case, the only attraction was the "attractive commission."

I submit, sir, that if the $4,500 for advertising handed over to Messrs. Austin & Company had been placed in the hands of a reliable firm or firms of realty men of this city, and the money spent in the city amongst our own printers, and a judicious advertising campaign undertaken to bring this sale before the notice of Victorians, Vancouverites and B.C. generally, the publicity given to it would meet the eyes of the thousands of Americans already acquainted with the city, and who are now or will be here. This would have been a policy "solely for the benefit of the citizens as a whole," and would have provided profitable employment for some of our own people—from printers' devils to auctioneers, and kept the money at home.

Now Mr. Dewar endeavors to escape responsibility by pointing to a similar proposal made over four years ago—"before he was a member of the lands committee."

Then to another proposal made a year ago; but hastens to express his pleasure when he learned the Oak Bay lands committee had decided on Mr. Austin.

The wish was father to the thought! But it's all "piffle," and a ludicous attempt to "pass the buck!"

Evidently Mayor Pendray and Alderman Dewar became mesmerized from the moment they saw Mr. Austin's "ample proofs of his unusual qualifications." But who mesmerized the rest of the council?

SAM D. CRAIG.

559 Michigan Street, City, July 13, 1925.

KIRK'S
Wellington
1212 Broad St. Phone 139

MAYBLOOM TEA
Absolutely Pure and Unadulterated
Sold by Grocers throughout Canada

Continental Casualty Co.
504 SAYWARD BLDG.
The public is warned against dealing with other than local authorized agents.
SIDNEY G. RIDEN, Resident Manager.
Phone 2771. Established Locally 16 Years

HEAD OF LEGION TELLS OF UNION

Colonel F. F. Clarke, D.S.O., Gave Address to Local Returned Men Last Night

At a most enthusiastic meeting, held last night at the headquarters of the Canadian Legion, Col. F. F. Clarke, D.S.O., Grand Commandant of the Canadian Legion, gave an address on the proposed union of returned soldiers' clubs.

Col. Clarke is resigning his post as head of the Dominion Canadian Legion in favor of Lieutenant-General Sir Richard Turner, V.C., with the idea of hastening the proposed union.

The speaker in his brief address told the history of the returned soldier club movement in Canada. He described the manner in which discord crept into the relations between returned men and how controversies kept them apart. He explained how the Canadian Legion had been organized with the intention of bringing all the returned men into a single order.

He told of the conference at Ottawa several weeks ago, which was attended by fifteen delegates representing every chartered organization of returned men in Canada. These men had returned to the different organizations, he said, to make a report on the advisability of amalgamation.

At another conference to be held some time after September all the organizations would be requested to send two delegates to thoroughly discuss the question of a union.

QUEBEC PARTY IN VANCOUVER

Vancouver, July 14.—The Liaison Francaise party from Quebec Province, 110 strong, and including Arthur Sauve, Conservative leader in Quebec, and Rev. Joseph A. Oulette of Montreal, who is in charge of the excursion, reached here this morning. The travelers were welcomed by the Knights of Columbus and other organizations.

Members of the party were much impressed with the great opportunities that exist for agriculturists west of the Great Lakes.

TORONTO MAN RETURNS AFTER VISIT TO RUSSIA

Ottawa, July 14.—The Ottawa Citizen publishes the following:

"Conditions in Russia generally are far from being deplorable, as some inspired press dispatches would indicate, according to W. Moriarity of Toronto, editor of The Worker, the Communist Party organ in Canada, who has just returned after several months spent in Russia, in which he traveled extensively.

"Living conditions in Russia are fairly good, although there is a house shortage owing to extensive immigration, especially in Moscow, but electricity is spreading rapidly all over the country, he says.

"'The stories as to religious persecution are mostly fiction, as the churches are open and everybody is at liberty to attend them,' he said. 'The Soviet Government, however, has ruled that those who desire the churches must support them.'"

FIRE IN SARNIA

Sarnia, Ont., July 14—Damage of $20,000 was done last evening by fire which swept through a grocery store here and spread into an apartment over the store.

CHINAMAN SEIZED FOR LIQUOR SALE

Supplied Indians With Liquor and Faces Charge in Court To-morrow

Three Indians, James Fisher of Becher Bay, Frank Shaw of Nitinat and Philip Charles, an American Indian of Port Angeles, have all been arrested for having liquor on their persons and for drinking it, while on their reservations and elsewhere, according to a statement from the Indian office here to-day. All three will be charged and heard in the Provincial police court to-morrow morning. They are now in the hands of the authorities.

Sam, a Victoria Chinaman will be charged with supplying the liquor to these three Indians. He will face Magistrate George Jay to-morrow morning in the City police court.

All three Indians were in the police station here to-day, awaiting hearing, but this was postponed until to-morrow.

PACIFIC BOARD CHOOSES NELSON FOR EXECUTIVE

Former Victoria Man Appointed to Managing Committee at Honolulu Meeting

Honolulu, July 14.—The Institute of Pacific Relations, in first session here, unanimously approved a programme of permanent organization looking towards a furtherance of the work which is being discussed.

A temporary committee appointed includes F. C. Atherton, Hawaii; T. Furumi, Japan; S. T. Wen, China; John Nelson, Canada; and Lyman D. Wilbur, United States.

It was tentatively agreed to hold biennial conferences, at which the institute's theme of goodwill and understanding among nations bordering on the Pacific will be discussed.

In the meantime a permanent secretariat was authorized and instructed to publish occasional bulletins regarding the institute's activities. An administrative budget of $75,000 was authorized. July 15 was set for adjournment.

TO-DAY CELEBRATED BY FRENCH PEOPLE

National Holiday Observed; Thousands of Soldiers Marched in Paris

Paris, July 14.—President Doumergue and high officials of France stood reverently at the tomb of the Unknown Warrior this morning as thousands of picked troops paraded past the Arc de Triomphe, beginning the official observance of the national celebration of the Fall of the Bastile, the great fete day of France.

General Gouraud, Military Governor of Paris, led the procession and then stood beside the President as the brilliant gathering of all branches of the national defence filed by.

RELAY TORCH RACE

Verdun, July 14.—The first relay of 600 runners dashed out from the historical citadel here at midnight with torches, to be passed to fresh runners at intervals of about two miles, the winner to deliver his torch at the Arc de Triomphe in Paris to a veteran of the World War. The relay torch race was planned months ago with the collaboration of the French Athletic Federation as a part of the year's celebration of Bastile Day.

INFLUENZA CAUSE OF INDIANS' DEATHS

Williams Lake, B.C., July 14.—Indians of the Chilcotin district have been stricken with an influenza epidemic recently, and five deaths are reported within the last week.

Girl Guides—The Local Association of Girl Guides held their monthly meeting yesterday when final plans were made for the garden party which is to be held at Government House on Saturday afternoon. Staff Captain Miss Leighton, who is acting as camp adviser, reported progress towards the Summer camp.

Eastern Star Garden Party — The annual garden party of Queen City Chapter No. 5 Order of Eastern Star will be held Wednesday at the home of Capt. and Mrs. C. I. Harris, 804 King's Road. There will be a well supplied home cooking stall, novelty booth, candy and ice cream stall, and a "cherry tree" for the children, also numerous other attractions. Tea will be served from 3 to 6 o'clock, when tea cups will be read with character reading and palmistry. A card tournament will be held in the evening, games will start at 8 o'clock.

Announcing the Opening of Dr. Coultas' Modern Dental Office in Victoria

This big modern Dental Office situated on the

Ground Floor at 1309 Douglas St.
(In the Bank of Nova Scotia Building)

Opened its doors on Monday Morning. Dr. Coultas brings the people of Victoria and Vancouver Island a dental service of unsurpassed merit—a service that conforms to the most modern standard of dental practice and is priced within the reach of all.

Honest Quality Dentistry at Reasonable Prices

Artificial teeth, crowns, bridges, inlays and dental fillings—every branch of dentistry completed by Dr. Coultas is positively warranted to be of the highest quality and guaranteed for 18 years. Dr. Coultas has made a special study of the latest

Painless Methods

And every patient receives the benefit of his careful personal attention.

DR. COULTAS
Formerly demonstrator of Crown and Bridge Work and Plate Technique at the North Pacific Dental College, Portland, Oregon.
1309 DOUGLAS STREET (GROUND FLOOR)

TERRY'S TERRY'S TERRY'S TERRY'S
THE ARISTOCRACY OF SODA SERVICE
LIGHT LUNCHES, AFTERNOON TEAS
Seats for Four Hundred. Continuous Service 8 a.m. to 11 p.m.
Corner Fort and Douglas Streets

VAL TAXI PHONE 1
REMEMBER THE NUMBER

TWENTY-FIVE YEARS AGO TO-DAY

Victoria Times, July 14, 1900

At 3 o'clock this afternoon the new swimming pools at Point Ellice were formally opened by His Worship the Mayor.

The first of a series of weekly concerts to be given by the Fifth Regiment band at the Dallas Hotel took place last night.

David Bell, chief engineer of the steamship Siam, was run over by the E. & N. train near Ladysmith yesterday morning.

A shocking accident occurred near Goldstream last night in which Katie, thi six-year-old daughter of Mr. and Mrs. R. McClure, was almost instantly killed and both her parents wounded, the father seriously in the abdomen and the mother in the left arm. The gun was discharged in the hands of the young daughter.

BEST ISLAND
Coal
VICTORIA FUEL Co. Ltd.
1203 Broad Street—Phone 1377
A. R. Graham E. M. Brown

ROYAL NAVY
CUT PLUG
Always Satisfies
Buy a ½ lb. tin
—also in Packets 15¢
Manufactured by Imperial Tobacco Company of Canada, Limited

DAVID SPENCER LIMITED

Store Hours: 9 a.m. to 6 p.m. Wednesday, 1 p.m. Saturday, 6 p.m.

Wednesday Morning We Offer Bargain Values in Women's Coats and Dresses and Many Big Values in Men's Furnishings

Tricolette and Crepe Dresses

On Sale Wednesday—Half-day Bargains
Regular to $13.95, for

$6.90

A special Wednesday morning Sale of Dresses including crepe knit, crinkle crepe and tricolette; neat styles trimmed with piping and buttons in contrast. There are short sleeves or long sleeves with turn-back cuffs. The necks finished with collars of self materials or lace; shades are grey, fawn, brown, chukker, wallflower, henna, gold, blue, green and navy. All on sale for, each **$6.90**
—Mantles, First Floor

Brushed Wool "Chappie Coats" and Cardigans

July Clearance Wednesday Morning,
Each, a Bargain for **$3.69**

Cardigans and Chappie Coats of brushed wool. The Chappie Coats trimmed with contrasting stripes, the Cardigans in self colors, medium weight and in shades of jade trimmed with fawn, rust and grey and light grey; sizes to 42. On sale, each **$3.69**
Sweaters, First Floor

Children's Bloomer Dresses

Regular Price $1.25 for

75c

Children's Bloomer Dresses of ginghams and chambrays; loose styles with frill at neck, bound with white and two pockets. The bloomers are made with elastic at waist and band at knee. Sizes for the ages of 2 to 6 years. Shades pink, grey, blue or khaki. Regular price $1.25 for **75¢**
—Children's First Floor

Children's Overalls, Regular $1.75, Wednesday Special $1.25

Girls' Overalls in grey, trimmed with red collars and cuffs and pocket; pleated from yoke and finished with elastic at knee. Sizes for 5 and 6 years only. Regular $1.75 for ..**$1.25**

Children's Khaki Overalls, made in Dutch style, with pockets; sizes for the ages of 5 to 6 only. Reg. price $1.75 for **$1.25**
—Children's, First Floor

Gowns, Slips and Kimonas Wednesday Bargains

Crepe and Dimity Gowns, slipover styles with shirred fronts; shades are white, pink and orchid. Wednesday special value, each **$1.25**

Heavy Grade Satinette Slips, black only; sizes 36 to 44. On sale, each **$1.29**

Crepe Kimonas with long roll collars, fastened on side; rose, sky, pink and orange. On sale, each **$1.75**
—Whitewear, First Floor

July Sale of Women's Bloomers and Step-ins

Satinette Bloomers with double elastic knees; shades are peach, flesh and mauve. On sale, a pair **$1.00**

Bloomers of novelty crepe, white, peach, flesh and mauve. On sale, a pair .....**69¢**

Step-ins of crepe and dimity; pink and white shades. On sale, a pair .....**79¢**

Dainty Voile Step-ins, trimmed with embroidery or lace medalions; shades are rose, green, flesh, orchid, maize, sky and apricot. On sale, a pair **$1.69**

Step-ins of pongee silk, with neat hemstitched finish. A pair **$1.69**
—Whitewear, First Floor

Sponge Bags

Special Wednesday Morning Sale

All Rubber Waterproof Sponge Bags, handy size for holidays. Your choice, each .....**15¢**
—Toilet Articles Section

Bathing Caps

An assortment of excellent values for Wednesday morning, each .....**25¢**
—Toilet Articles Section

Royal Worcester Slip-on Brassieres $1.75

Slip-on Brassières, the back made of a wide piece of elastic, the front of fancy pink cotton; fancy pink straps. Very excellent value, each at **$1.75**
—Corsets, First Floor

Men's Blue Chambray Work Shirts On Sale for 95c

Blue Chambray Work Shirts, color guaranteed. Excellent grade cloth that will withstand hard wear. Have collar and pocket, and big value at .....**95¢**
—Men's Furnishings, Main Floor

Women's Middies, $1.79 and $2.49

Middies of excellent grade jade cloth; regulation style in plain yoke effect. They have long or short sleeves, with or without sailor cuffs and detachable navy or red flannel collars; sizes 16 to 20. Bargain values at.....**$1.79** and **$2.49**
—Blouses, First Floor

Children's Hosiery

Children's Silk Socks, half and three-quarter length, overcuff tops; black, sand, camel and white; size 6 to 8½; regular, a pair, 50c. July Sale Price, **39¢**

Children's Lisle and Cotton Socks, half and three-quarter length; pale shades and fancy stripes; sizes 4 to 8½; regular, a pair, 50c. July Sale Price, a pair .....**25¢**

Girls' Silk Stockings, in fine 1-and-1 rib, brown only; sizes 6 to 9½. Regular $1.00 and $1.25 for .....**59¢**

Children's Cotton Hose with comfortable seamless feet, reinforced at heel and toe, very neat; sizes 6 to 10. July Sale, a pair .....**25¢**

Children's Three-quarter Length Mercerized Lisle Socks, ribbed, styles with fancy turnover tops and reinforced feet; sizes 6 to 9½. On sale, pair, **50¢**

Girls' and Boys' Sport Lisle Socks, fine grade, roll tops, double spliced soles and heels; black, brown, romper, blue and camel; sizes 7 to 10. A pair .....**65¢**

Children's Silk Lisle Socks with turnover tops; pale shades and fancy stripes; sizes 4½ to 8. Special, a pair .....**35¢**
Or 3 pairs for **$1.00**

Children's English-made Golf Hose, black, grey, brown and navy with fancy turnover tops. Sizes 6 to 7½, a pair.....**75¢**
Sizes 8 to 10, a pair.....**98¢**

Boys' Heather Mixture Golf Hose, English make; shades are brown and grey; sizes 6 to 10. Special, a pair .....**75¢**

Women's Hosiery

Big Values Wednesday

Silk Hose in fancy ribbed effect, knit with seam at back, lisle tops, double heel, sole and toe; shades are black, white, new grey, brown and camel; regular, a pair, $1.25. On sale for .....**59¢**

Chiffon Hose, exceptionally sheer, with mercerized tops reinforced feet; sizes 8½ to 10. Shades are camel and beige. A pair.....**59¢**

Women's Non-ladder Silk Hose, with wide elastic tops and double feet; shaped to fit neatly and very serviceable. July Sale Price, a pair ....**98¢**

English Made, Fancy Silk and Lisle Hose, reinforced heels and tops; two-tone effects, in grey, brown, fawn and sunburn. Reg. a pair, $1.50 for .....**98¢**

Fine Mercerized Lisle Hose, knitted in fancy rib style, with spliced heels and toes. Shades are black, sand, grey, nude, log cabin and white. A pair .....**89¢**

Fine Seamless Cotton Hose, with narrowed foot and ankle; black, brown and white. On sale for ..**25¢**

English Ribbed Sports Hose in fancy heather mixtures of grey, brown, sunburn and fawn. Regular $1.25, for .....**98¢**

Silk Lustre Hose, seamless elastic rib tops; sizes 8½ to 10; black, brown, camel, meadow lark, grey and sand. July Sale, pair **75¢**
—Hosiery, Main Floor

Women's Summer Hats

Regular Prices $7.50 to $12.50. Priced to Clear at.... **$4.95**

On Wednesday morning we are showing a special selection of women's pretty all white Summer Hats with black or colors. Regular prices $7.50 to $12.50. All on sale at one price **$4.95**
Great values throughout the whole of the millinery section
—First Floor

12 Only 52-piece Dinner Sets On Sale, Each, $6.95

12 Only 52-piece Dinner Sets of Johnson's English Semi-porcelain plain white octagonal. Each set includes six cups and saucers, six dinner plates, six tea plates, six soup plates, six bread and butter plates, six fruit dishes, one platter, one covered vegetable dish, one sugar, one cream, one slop bowl, one salad, one gravy boat, one pickle dish. A complete set for **$6.95**
—China, Lower Main Floor

Paints and Varnishes

Good Quality "Leader" Brand Paints for interior or exterior use. Colors are cream, red, brown, grey, slate and white. Per gallon **$2.85**
Any color. Per 4-gallon tin **$11.00**
Interior Varnish Stain, walnut, mahogany, dark and light oak. Per quart .....**98¢**
Flat Wall Paint that leaves a hard washable surface; ivory and white. Quart can .....**98¢**
Porch Paint, a most durable outside paint; dark grey only. Per quart .....**98¢**
Green Paint for window boxes and all outside garden decorations. Per quart can .....**98¢**
1-pint can .....**60¢**

Wednesday Morning Sale of Women's COATS

Each a Great Bargain for

$8.90

An interesting selection of Coats made from cut or plaid polo, teddy bear cloth, tweeds and check velour. They are made in straight line or double breasted styles, with set in or raglan sleeves, turn back or flare cuffs, and shades are grey, fawn, tan, blue, sonora and navy. A bargain, **$8.90**
—Mantles, First Floor

A Special Offering of White Dress Wash Fabrics Wednesday

French Check Dress Crepe, all white designs, 36 inches wide. Regular a yard $2.00 for **$1.39**

Plain Sponge Dress Crepes, 36 inches wide. Regular price, a yard, 85c, on sale for **59¢**

White French Ratine, 38 inches wide; four qualities—
Reg. $1.35 for ..**95¢** Reg. 75c for ..**59¢**
Reg. $1.00 for ..**79¢** Reg. 65c for ..**39¢**

White Fancy Dress Voiles, checks and cord stripes, English make; 38 inches wide. On sale for **75¢, 95¢** and **$1.25**

White Indian Head, a clear, even round thread suiting, for sports wear. 36 inches wide, special, a yard .....**50¢**
54 inches wide, special, a yard .....**75¢**

White Piques, in different size cords, 36 inches wide. On sale, a yard, **45¢, 50¢, 60¢** and .....**75¢**

White Silk Finish English Broadcloth, 38 inches wide, special, a yard **$1.25**
38-inch, a yard .....**65¢**

White Basket Weave Suiting, 38 inches wide. Special .....**65¢**
White Dropstitch Suiting, 36 inches wide. Special .....**75¢**

White Crepe Suiting, 36 inches wide. Special .....**50¢**

White Gaberdine Suiting, 36 inches wide. Special .....**65¢**
—Wash Goods, Main Floor

Boys' Wash Suits

July Sale Bargain, Each

$1.00

Wash Suits in a large assortment of styles, neat and of excellent grade materials. Suitable for Summer and excellent for holiday wear. Sizes for 3 to 7 years. On sale, each **$1.00**
—Lower Main Floor

Fine Percale Shirts On Sale Wednesday 79c

Three dozen only, Men's Fine Printed Percale Shirts, patterned in stripes and checks; sizes 16, 16½ and 17 only. Priced to clear Wednesday morning, each .....**79¢**
—Men's Furnishings, Main Floor

Men's Ties 19c or 2 for 35c

Imported Silk Mixture Ties, wide-end style, patterned in neat stripes and polka dots. Regular values 50c. On sale Wednesday morning at **19¢** or **2** for .....**35¢**
—Men's Furnishings, Main Floor

English Made Shoes for Men "The Albion," $7.50

Exceptional values are now offered in "Albion" shoes, England's best shoe value. Shown in sixteen different styles of boots, Oxfords and brogues, black and tan leathers. American tourists should see these shoes. All styles at one price **$7.50**
—Men's Shoes, Main Floor

Men's All Wool Sweaters

On Sale For

$3.75

All Wool Light Sweater Coats, well knit and with "V" neck and two pockets buttoned down; two-tone shades, grey, mauve, brown and Lovat. A July Sale bargain at **$3.75**
—Men's Furnishings, Main Floor

All Wool Bathing Suits Special $1.75

Men's "Zimmerknit" All Wool Bathing Suits, in plain colors with combination stripes; 12 only to clear. Sizes 40 to 44. Wednesday will be sold at **$1.75**
—Men's Furnishings, Main Floor

Women's Gardening Gloves 2 Pairs for 75c

Women's Strong Leather Gardening Gloves, with short or gauntlet wrist. A comfortably fitting glove that will please; sizes 7½ to 8½. Wednesday morning special, **40¢**, two pairs for .....**75¢**
—Men's Furnishings, Main Floor

Men's Fine Cotton Socks 2 Pairs for 25c

Men's Fine Imported Black Cotton Socks, with natural feet. Very comfortable for warm weather and good grade; sizes 9½ to 11½. Regular 25c a pair. On sale two pairs for ...**25¢**
—Men's Furnishings, Main Floor

DAVID SPENCER LIMITED

Specials for Wednesday Morning

Sun Maid Seedless Raisins In bulk, per lb. 10½c

Purity Flour 49-lb. sack for $2.59

Ham Bologna, sliced, lb. ..... 16¢
Jellied Corned Beef, lb. ..... 25¢
Cooked Ham, lb. ..... 50¢
Kraft Cheese, per lb. ..... 36¢
Saratoga Chips, pkt. ..... 8¢
Lamb's Heads, each ..... 10¢

Tomato Sausage, 2 lbs. ..... 25¢
Beef Sausage, 3 lbs. for ..... 25¢
Beef Brains, set ..... 15¢

Fresh Soles, lb. ..... 12¢
Fresh Smelts, lb. ..... 19¢

Paradise Island Sliced Pineapple Reg. 22c tins for 16c

B. C. Sugar 20 lbs. for $1.33

H. O. KIRKHAM & CO. LTD.

Grocery Phones 178-179 — 612 Fort St. — Butcher and Provisions 5521-5520
Fruits 5523 — Fish Dept. 5521

— IN WOMAN'S DOMAIN —

BEDTIME STORY

Uncle Wiggily and the Dishes

Copyright, 1925, by McClure Newspaper Syndicate.

(By Howard R. Garis)

Uncle Wiggily was about to hop out of his hollow stump bungalow one evening to go and play a game of Scotch checkers with Uncle Butter the goat, when, all of a sudden the rabbit gentleman heard a noise in his kitchen.

"It's your turn to wash the dishes!" exclaimed a voice which was that of Jangle, one of the little rabbit girls.

"It isn't at all—so there—it's your turn!" answered her sister Jingle.

The bad Bob Cat stuck in his head.

"I'm going out and play catch lightning bugs!"

"You've got to wash the dishes!" declared Jangle. "Mother told you to, before she and Nurse Jane went to the movies."

"Well, I'm not going to get my paws all soap and water by washing dirty dishes!" cried Jingle, "and I don't care if you tell Daddycums Uncle Wiggily—so there!"

But Uncle Wiggily didn't wait to be told. Out into the kitchen he hopped and there he saw the two little bunny girls, and the pink nose of each one was quite red—a most unpleasant red.

"Jingle," said Uncle Wiggily, speaking sort of stern like and not at all as a Christmas present, "you go sit in that chair!" and he pointed to one at the side of the door.

"Are you—are you going to punish us for not washing the dishes?" asked Jangle, as her sister shuffled her feet toward the chair.

"Yes," answered the bunny gentleman, "I am. You sit in that other chair, Jangle," and he pointed to one beside where Jingle was sitting.

Then the bunny gentleman took off his coat, and as he rolled up his sleeves he looked first at Jingle and then at Jangle.

"Are you—are you going to begin on—now—on me first?" whispered Jingle.

"Or on me?" faltered Jangle.

"I'm going to begin to punish both of you at the same time," said the rabbit gentleman slowly, as he finished rolling up his sleeves. Then he took the cake of soap in one paw, and a dish mop in the other. He turned on the hot water and then—well, then he began to wash the dishes!

"Oh!" gasped Jingle as she saw Mr. Longears sozzling the cups, plates and saucers around in the pan.

"Oh! Oh!" gasped Jangle. "I—I thought you said, Daddycums, that you were going to punish us for not washing the dishes?"

"I am," said Uncle Wiggily, humming a little tune as he washed the cups. "I am going to punish you, for it is right that you should be punished for not doing as you promised. And I heard you, Jingle, promise your mother to wash the dishes, while Jangle promised to dry them."

"Oh—all right—I'll wash the dishes!" quickly said Jingle. She moved to get off her chair, but Uncle Wiggily cried: "Sit there." And Jangle said she would dry the dishes, but the bunny gentleman told her to remain where she was.

All the while he kept on washing the dishes, and he had put nearly all of them through the hot, soapy water when, all of a sudden, the door of the bungalow was pushed open and the bad Bob Cat stuck in his head.

"Oh! Oh!" cried Jingle and Jangle. "Did you send for the Bob Cat to punish us by nibbling our ears? Did you send for him Daddycums."

"No, I didn't send for the Bob Cat to punish you and I don't want him here, either!" cried the bunny gentleman. "Get out, you bad chap!" he cried, and he splashed a lot of hot, soapy water in the eyes of the Bob Cat, making him howl.

"Yow yippie!" growled the bad chap, as he ran away trying to tuck his silly little tail between his legs.

Then Uncle Wiggily laughed and finished washing the dishes, but when Jingle and Jangle wanted to dry them he said:

"No, you must stay sitting in your chairs until I have finished the very last dish."

"And then will you punish us?" asked Jingle, trying to cry.

"Yes," said Uncle Wiggily, "then I will punish you." When the last dish was dried and put away, Jangle asked:

"How—how are you going to punish us, Daddycums," and there were tears in her eyes.

"I am going to punish you by taking you to the movies with me," said Uncle Wiggily. And he did. And the next night, when it was Nurse Jane's turn to do the dishes, Jingle and Jangle made her sit out on the porch while they washed and dried everything. And if the rubber doll doesn't bounce up and bump the head of cabbage on its nose, I'll tell you next about Uncle Wiggily and the peppermint.

WORKING GIRL'S EXPERIENCE

Read how She Found Help in Lydia E. Pinkham's Vegetable Compound

Arnprior, Ontario.—"I must write and tell you my experience with your medicine. I was working at the factory for three years and became so run-down that I used to take weak spells and would be at home at least one day each week. I was treated by the doctors for anemia, but it didn't seem to do me any good. I was told to take a rest, but was unable to, and kept on getting worse. I was troubled mostly with my periods. I would sometimes pass three months, and when it came it would last around two weeks, and I would have such pains at times in my right side that I could hardly walk. I am only 19 years of age and weigh 118 pounds now, and before taking the Vegetable Compound I was only 108 pounds. I was sickly for two years and some of my friends told me about Lydia E. Pinkham's Vegetable Compound, and when I had taken a bottle of it I felt a change. My mother has been taking it for a different ailment and has found it very satisfactory. I am willing to tell friends about the medicine and to answer letters asking about it."—Miss Hazel Berndt, Box 700, Arnprior, Ontario.

A day out each week shows in the pay envelope. If you are troubled with some weakness, indicated by a run-down condition, tired feelings, pains and irregularity, let Lydia E. Pinkham's Vegetable Compound help you.

advt.

HEAD-FIX
FOR
Sick and Nervous Headaches
NEURALGIA and RHEUMATIC PAINS
NO OPIATES or INJURIOUS DRUGS
Just what your physician might prescribe in capsule form.
All druggists 35c per box

Vancouver Drug Co., Ltd., Special Agents

VETERANS HOSTS TO EMPIRE SERVICE LEAGUE PARTY

Ex-Service Organizations Gave Dinner to Delegates Last Evening

Members of the British Empire Service League who have accompanied Field-Marshal Haig on his tour of the Dominion were the guests of the ex-service men's organizations at a dinner at the Empress Hotel last evening. Covers were laid for thirty-eight in the private dining-room. Those present included Hon. R. D. Pattullo and Mrs. Pattullo, Brig.-General S. A. Wylie of Natal and Mrs. Wylie, Major and Mrs. W. B. Leane, Rhodesia; Hon. James Cornell, Australia; Capt. W. P. Walker, Andrew Young, M.P. for Partick, Glasgow; Capt. J. L. Bennett, Capt. A. C. Kiddie, S. E. Duggan, Col. and Mrs. Clarke of Ottawa, R. J. Bartle, J. R. Griffen, Commander and Mrs. Stephens, Capt. J. Gordon Smith, Major Gus Lyons, Capt. Ian McKenzie, Mr. and Mrs. J. B. Clearihue, Col. and Mrs. W. S. Latta, Col. Brown, Messrs. Harrison, W. G. Stone, W. Baum, R. Macnicol, W. Lees, Miss Patching, Mrs. H. P. Hodges, Mrs. E. C. Hayward, Miss A. B. Cook, Mrs. Watt and Miss Monteith.

Following the toast to the King, Hon. T. D. Pattullo proposed the toast of the British Empire League. Brig.-General Wylie, Hon. J. Cornell and Andrew Young responded, each speaking in enthusiastic terms of their impressions of Canada and her possibilities, and looking forward to a strengthening of the bonds of Empire as the outcome of their visit. Capt. Bennett expressed the appreciation of the delegates for the warm hospitality tendered them in Victoria.

JUBILEE HOSPITAL GRADUATE IS BRIDE

Nuptials To-day of Miss Velina M. Miller and Charles W. Burr

A quiet wedding at which only relatives and intimate friends were present took place this morning at the home of the Rev. Dr. W. G. Wilson, when he united in marriage Velma Marion Miller, R.N., only daughter of Mr. and Mrs. Harley D. Miller of 1760 Denman Street, and Mr. Charles William Burr, of 3163 Glasgow Avenue.

The bride, who is a graduate of the 1924 class of the Jubilee Hospital training school for nurses, was given in marriage by her father and looked exceedingly smart in her gown of ivory white silk georgette, hand embroidered with seed pearls, wearing a hat en suite and carrying a shower bouquet of Ophelia roses and swansonia. Mrs. Wilfred McGregor as matron of honor was gowned in white crepe de Chine trimmed with radium lace, wore a leghorn hat and carried a bouquet of yellow roses and cream sweet peas. The groom was supported by Mr. Wilfred McGregor.

Immediately after the service, Mr. and Mrs. Burr left by motor for a trip up the Island and on their return will reside in Victoria.

SIX MEN SCALED LOFTY MOUNT LOGAN

Canada's Highest Peak at Last Conquered, Says Message From North

Cordova, Alaska, July 14.—Having successfully reached the summit of Mount Logan, a hitherto unscaled peak in the Yukon Territory, a party of six adventurers, headed by Captain A. H. McCarthy of Windermere, B.C., returned safely to civilization, a telegram from McCarthy, Alaska, reported last night.

Mount Logan is the highest peak in Canadian territory, towering 19,850 feet above sea level.

Forced by frozen feet to descend after he had climbed to an elevation of more than 19,000 feet, Robert M. Morgan of Philadelphia, a member of the Mount Logan scaling expedition, is in Cordova recovering from the effects of his injuries. He is to sail for Seattle to-day.

The expedition, which consisted of eight members, headed by Capt. A. H. McCarthy, left Cordova May 8.

Henry Hall Jr. of Boston, who accompanied Morgan as far as Chitina on the return trip, went to Fairbanks. Hall and Morgan left the other members of the expedition, June 20, a comparatively short distance from the summit.

The six remaining members of the expedition were in good condition and the party had suffered no accidents. A blizzard was raging when Hall and Morgan left the party, with a low temperature prevailing and snow falling so thick they could not see more than a hundred feet.

Bad weather followed them on the entire trip to civilization, which was 150 miles on foot over virgin territory.

To Hold Installation—On Tuesday evening Mrs. W. D. Todd, District Deputy President and suite of deputy grand officers will instal the officers of Colfax Lodge No. 1 for the ensuing term. The installation ceremonies will be followed by a banquet.

MOTHER AND HER DAUGHTER DROWN

Oregon Woman Lost Life in Vain Attempt to Save Girl

Cascade Locks, Ore., July 14.—Mrs. W. H. McLean, mother of four, and Lorna, twelve, her eldest daughter, were drowned in the Columbia River here yesterday and their bodies were carried over the rapids.

Lorna, bathing from the beach here, went out too far, and was caught by the swift current. The mother, although she was unable to swim, dashed into the water upon hearing her daughter's cries for help, struggled out into the current, sank and was not seen again.

A.O.F. Excursion.—The ladies of Court Maple Leaf have made all arrangements to make the moonlight excursion on July 18 one of the most enjoyable of the season. The S.S. Adelaide will leave the C.P.R. wharf at 7.30. Gaiger's four-piece orchestra has been engaged for the dancing, and Mrs. Gaiger will entertain with community singing. There will also be cards for those that wish. Tickets may be obtained at the C.P.R. offices, Levy's Cigar Stand, or the committee. Tickets should be obtained as soon as possible, as they are selling fast.

Unitarian Picnic — The Sunday scholars and members of the Victoria Unitarian Church held their annual picnic at the foot of Fraser Street Saturday afternoon. The weather was perfect and a good number of people, young and old, enjoyed themselves to their hearts' content.

Silver Tea Arranged.—The ladies of Court Triumph and friends are cordially invited to a silver tea being given by Chief Ranger Sister Robertson at her home, 717 Queen's Avenue, Wednesday, July 15, from 3 to 5 o'clock. The proceeds will be devoted to the court's building fund. A musical programme, teacup reading and other novelties will be provided.

SOCIAL AND PERSONAL

Miss Doris Pattullo entertained this afternoon at her home on Newport Avenue with five tables of bridge.

+ + +

After spending a week in Victoria Mrs. Palmer has returned to her home in Duncan.

+ + +

Miss Kathleen Meldrum is spending two weeks at Duncan as the guest of Mrs. Maitland.

+ + +

Mrs. Kenneth Raymur entertained this afternoon at her home on Linden Avenue with two tables of bridge in honor of Miss Thackray of Ottawa.

+ + +

Mrs. Hansen and Mr. Douglas Hansen of Saskatoon are spending the Summer months in Victoria and are guests at the Cadboro Bay Hotel.

+ + +

Dr. and Mrs. Lewis Hall have returned from Shawnigan Lake where they have been holidaying the last ten days.

+ + +

Mrs. Leo M. Sweeney and three children left for Vancouver Sunday after staying with her parents, Trutch Street.

+ + +

Mr. Rowland D. Edwards of Seattle has been spending a few days with Captain and Mrs. Philip, Hampshire Road, Oak Bay.

+ + +

Mrs. Wilkerson and Miss Louise Wilkerson, Rockland Avenue, returned on Saturday from a trip to Alaska.

+ + +

Miss J. M. Green, who has been a visitor in Victoria for the past three months, left yesterday afternoon for her home in Vancouver.

+ + +

Mr. Ted Hopkins of Oakland, California, is spending a few weeks' holiday in Victoria as the guest of his parents.

+ + +

Judge and Mrs. P. S. Lampman are leaving to-morrow to spend the remainder of the Summer at their cottage at Shawnigan Lake.

+ + +

Dr. and Mrs. H. Roy Mustard of Ocean Falls, have arrived from Seattle and are the guests of Dr. Mustard's mother, Mrs. J. Mustard, Toronto Street.

+ + +

Dr. and Mrs. Jones of Ottawa who are spending a couple of months in Victoria, are residing in Mr. J. W. Gibson's home on Quadra Street during his absence in California.

+ + +

Dean House of the University of Alberta, accompanied by Mrs. House and family, who are spending a few months in Victoria, are resident on Fairfield Road.

+ + +

Mrs. Hutchinson and Miss Janet Hutchinson of Berkeley, California, are visiting in Victoria as the guests of Mr. and Mrs. Oswald Parker at Esquimalt.

+ + +

Mrs. J. C. Hyndman entertained at the tea hour this afternoon at her home on Granite Street, complimentary to Mrs. Lugrin Fahey and Mrs. Barrett-Lennard.

+ + +

Mr. Stuart Wilders of Vancouver is spending a week in Victoria as the guest of his parents, Mr. and Mrs. H. W. Wilders, San Juan Avenue.

Mr. Waterhouse of Alberni is spending a few days in Victoria.

+ + +

Mrs. M. B. Martin, accompanied by her aunt, Mrs. Wetherby, after spending the week-end in Victoria returned yesterday afternoon to her home in Seattle.

+ + +

Mr. and Mrs. W. R. Randall of Oak Bay are leaving to-morrow to spend a few weeks' vacation at White Rock and Crescent Beach on the mainland.

+ + +

Mr. and Mrs. T. R. Jones of Los Angeles have arrived in Victoria to spend a few months as the guests of their son-in-law and daughter, Dr. and Mrs. A. J. Bechtel, Rockland Avenue. Mr. and Mrs. Charles Ross of Los Angeles, the latter a sister of Mrs. Bechtel, are also visitors in Victoria and are guests at the Empress Hotel.

+ + +

The engagement is announced of Ellen Beatrice (Nellie) Dutton, only daughter of the late Mr. S. E. Dutton, of Lewisham, London, England, and Mrs. C. A. Moritt, 1609 Pembroke Street, to Sydney Howard Knott, eldest son of Mr. and Mrs. Herbert Knott, of 1354 Pandora Avenue. The wedding will take place on August 1 at St. Barnabas Church.

+ + +

A large assembly of intimate friends of the contracting parties met at the minister's residence, "Breadalbane," on Saturday evening, where the Rev. Dr. Campbell celebrated the marriage of Mr. Joseph William Bowcott and Miss Lillian Ellen Comber, both of this city. The bride was very handsome in a gown of Canton crepe with picture hat, carried a bouquet of Ophelia roses, and was attended as bridesmaid by her sister, Miss Violet Florence Comber, in a dark blue tricotine frock with hat to match. The groom was accompanied by Mr. Richard King. Mr. and Mrs. Bowcott on return from a honeymoon in Vancouver will make their home in this city.

+ + +

Among the social functions arranged for the entertainment of the visiting tennis players in the city for the British Columbia championships is the dance to be given by the Victoria Lawn Tennis Club on Thursday evening of this week. The affair will be held at the Alexandra House, and Heaton's orchestra will furnish the music. Among the out-of-town visitors here for the tennis tournament are Mr. W. R. Baker, Mr. G. C. Brand, Miss Gillespie, Miss Munro, Mr. J. W. Kimoshiata, Mr. H. McLean, Mr. F. D. Nicholson, Mr. G. B. Sparling, Mrs. Seon, Mrs. Sayer, Miss H. Tatlow, Mr. A. F. Wilks, all of Vancouver; Mrs. Bourque, Mr. F. Castleman, Edmonton; Miss Bryant, Rev. S. Ryall, Mrs. Watson, of Nanaimo; Mr. and Mrs. Christmas, Mrs. Waldie, Mrs. Finlayson, Mr. F. Kingston, Miss Dawson-Thomas, Duncan; Mr. and Mrs. W. G. Gyles, Mr. G. S. Waugh, of Winnipeg; Mr. J. Martin, Regina; Miss Gladman, Santa Monica, Cal.; Mr. E. A. Perkis, Mr. H. Wright, Toronto; Mrs. Wright, Ottawa; Mr. W. A. W. Stewart, New York; Mrs. R. S. Leachman, California; Miss Moriwaki, Honolulu; Mr. and Mrs. F. D. Nicholson, Mr. LeRoy Rennie, Toronto, and Mr. L. Huntington, Cowichan Bay.

Clearing Up Ruins

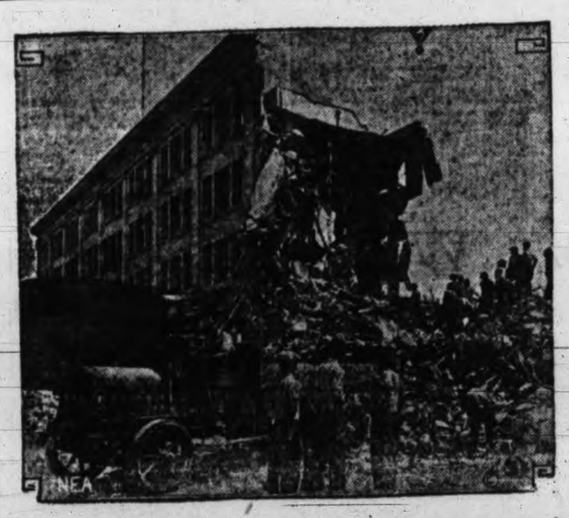

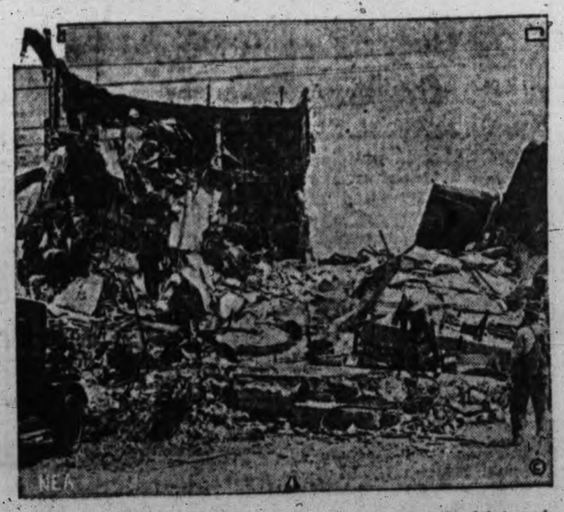

Santa Barbara was hard at work clearing away the debris and preparing to rebuild almost before the last earthquake shocks had died away. Above workmen are shown busy about the ruins of the San Marcos building which had been one of the largest in the city. Below, they are tackling another mass of debris along State Street, the main thoroughfare.

GOVERNMENT HOUSE DINNER IN HONOR OF EARL HAIG'S PARTY

Lieut.-Governor and Mrs. Nichol Entertained Last Night; Dancing Followed

Honoring Field Marshal Earl Haig and Countess Haig and other members of the British Empire Service League party, His Honor the Lieutenant-Governor and Mrs. Nichol entertained at dinner at Government House last evening.

Covers were laid for forty-six at a table charmingly arranged with palest pink roses and gyphsophila. Those present included the Lieutenant-Governor and Mrs. Nichol, Miss Maraquita Nichol, Field Marshal Earl Douglas and Lady Haig, Bishop and Mrs. Schofield, the Hon. H. B. McGivern and Mrs. McGiverin, Chief Justice J. A. Macdonald and Mrs. Macdonald, Major-General J. H. MacBrien and Mrs. MacBrien, Brigadier-General Arthur Blair, General Sir Percy Lake and Lady Lake, General Money, General A. F. Home, Mrs. Home, and Miss Home, General J. M. Ross and Mrs. Ross, Sir Frank and Lady Barnard, Commander Brabant, R.N., General and Mrs. Ogilvie, Colonel "Cy" Peck and Mrs. Peck, Colonel Villers, Lieut.-Col. Pagett-Hett and Mrs. Pagett-Hett, Lieut.-Col. T. Nangle, Mr. and Mrs. Perry, Major and Mrs. Edwards, Capt. Donald Simson, Major and Mrs. Seldon Humphreys, Mrs. Fitzgibbon, Miss Fitzgibbon, Dr. Georgine Luden, Mrs. Montgomery and Mr. H. J. S. Muskett.

Later the party was augmented by about fifty of the younger social set, and dancing was indulged in, Heaton's orchestra providing the music.

MME. CAILLAUX IS HURT IN ACCIDENT

Wife of French Minister Undergoes Operation After Auto Smash

Angers, France, July 14.—Mme. Caillaux, wife of the finance minister, who became something of a popular heroine in France in 1914, after she had shot and killed Gaston Calmette, editor of The Figaro to "clear her husband's name," was severely injured yesterday in an automobile accident. She was thrown from her car, when it crashed into a tree.

Mme. Caillaux was on her way to learn if her husband had been victorious in yesterday's by-election for a seat in the Senate for the department of the Sarthe. She was taken to a hospital at Angers for an operation, and her first words when she emerged from the anaesthetic were: "Was Joseph elected?" Mme. Caillaux was driving with a friend, Mme. Maillard, from a seaside resort to Angers.

The latest bulletin issued at the hospital says that although her condition is serious, she is not considered to be in danger. Word was dispatched to M. Caillaux, and he replied that he would start for Angers immediately.

Pretty Wedding At Ladysmith

Special to The Times

Ladysmith, July 14.—Last week an unusually pretty wedding was solemnized at Ladysmith Presbyterian Church when Rev. Wm. Graham united in marriage Simpson Wallace, youngest daughter of Mr. and Mrs. W. Bauld, and John, eldest son of Mrs. Sharp and the late Mr. Sharpe. The bride looked beautiful as she entered the church on the arm of her father to the strains of Lohengrin's wedding march, played by Mrs. Griffin. Her gown was of white georgette crepe embroidered with steel beads, over which hung her wedding veil prettily arranged with a wreath of orange blossoms. She carried a bouquet of Ophelia roses and gypsophila. She was preceded by Miss Ella Bauld, the bridesmaid, in a gown of crepe satin of ashes of roses with a picture hat to match and carrying a bouquet of old gold roses and gypsophila. Miss Janet McGarrigle of Seattle, daintily dressed in pink and white, acted as flower girl and carried a basket of sweet peas. Mr. W. Richards of Extension supported the groom and the ushers were Messrs. H. and W. Auchinvole of Union Bay.

The church presented an artistic setting for the wedding, having been decorated by the girl friends of the bride with Shasta daisies, roses, sweet peas and ivy. During the signing of the register Miss Jean Greenhorn sang "I Love You Truly." Later a reception was held at the home of the bride's parents on Fourth Avenue. A buffet luncheon was served, tea was poured by Mrs. A. Auchinvole and Mrs. W. Rolston, and the ices cut by Mrs. W. McGarrigle. Mr. and Mrs. Sharp left on the afternoon train for a honeymoon tour of the Sound cities. The bride traveled in an ensemble suit of dark fawn poiret twill with a picture hat in almond green. On their return they will reside on the Esplanade.

St. George's Fete — Mrs. W. C. Nichol will formally open the garden fete which the Royal Society of St. George will hold to-morrow afternoon in the grounds of The Precincts. Various stalls are being arranged by the ladies, including a home cooking, ice cream and candy stall. The pupils of Mrs. B. G. Ruddock will give dances during the afternoon, and W. A. Farmer will have charge of a Punch and Judy show for the entertainment of children. Afternoon tea will be served up until the evening, to take care of business people. It is expected the Moose Band will be in attendance.

Chase & Sanborn's SEAL BRAND Coffee

LADY HAIG VISITS HOSPITAL AND RED CROSS WORKSHOP

Chatted With Soldier Patients; Bought Articles at Workshop

In spite of a day crowded with engagements, Lady Haig found time yesterday to visit the Provincial Jubilee Hospital and the Red Cross workshop, thus giving expression to her deep interest in nursing and in disabled veterans.

At the hospital, Lady Haig was received by Dr. E. M. Pearse, medical superintendent, and Miss Jessie McKenzie, director of nursing, and they conducted the Countess around the institution. At her own request, Lady Haig was first conducted to the soldiers' ward, where she chatted with the patients, showing the keenest interest in the diversions supplied for them. The distinguished visitor also spent some time in the operating room, and the nature of her questions reflected her intimate knowledge of hospital work, acquired during the war when she was engaged in nursing wounded soldiers.

With Mrs. and Miss Home and Col. Nangle, Lady Haig also paid a visit to the Red Cross workshop, where she was received by Major Okell, manager. Her ladyship was most enthusiastic over the scheme and its operation, and after chatting with the disabled men employed there, she bore away with her a number of purchases of their handiwork, a tangible evidence of her sympathy with the workshop and its aims.

Social Service Tag Day Netted $537 For League

The receipts from the Social Service League tag day held last Saturday totalled $537.58.

The league wishes to take this opportunity of thanking Mrs. H. J. Pendray, under whose excellent convenership the tag day was held, and also Mrs. Hiscocks, convener of the boxes, and all conveners of corners and taggers. Special thanks are also due to Melrose Company for headquarters, to the Women's Auxiliary, to the Jubilee Hospital for the tag boxes loaned, and to Mr. C. Noble and Mr. C. H. Chaston of the Union Bank staff for counting the proceeds.

TO-MORROW'S HOROSCOPE

By Genevieve Kemble

WEDNESDAY, JULY 15

Generally propitious planetary conditions rule this day, both by lunar and mutual directions. The dominant influence is from the trine of the moon to Jupiter, and this, assisted by the lights in most favorable position, should bring success and prosperity to all undertakings, enhancing the opportunities, expanding the business interests and increasing the financial returns. The auspicious place of Uranus may lead to new openings through change or travel. Those in the employment of others are under excellent auguries for advancement or preferment. It may be well to be on guard for fraud and treachery.

Those whose birthday it is may anticipate a year of progress and success in all directions. Promotion seems assured and the finances are well protected. A child born on this day should be splendidly endowed as to character and talents, and may prosper in its undertakings, whether in business or employment, and should rise in life to a splendid position.

Snow-white Clothes

WITH RECKITT'S Bag BLUE

Kodak Service Store
Kodaks, Brownies, Ansco Cameras, Films, Accessories.
MacFarlane Drug Co.
Cor. Douglas and Johnson

No—not rubbing—just dipping

That dear little blouse of yours—it's new just so long as it is kept fresh by careful washing. But when harsh soaps are used—it soon gets faded and dowdy-looking.

The pure, gentle Lux suds will preserve its beautiful colours and its fresh loveliness. Will keep it new!

LUX
Lever Brothers Limited, Toronto.
L-512

Spring's Smartest Shoes
You are invited to see them at
MUTRIE & SON
1203 Douglas St. Phone 2504

You Can Send All the Children's Things

Children running about muss up a lot of clothes, but you'll find it easy and economical to keep them clean if you'll send all their play dresses, rompers, blouses and bloomers to us.

No matter how soiled they are we will return them spotlessly clean and neatly finished.

And when you send the children's things include the entire family bundle. It will relieve you of all the hard work of washday, and give you time for more pleasant duties and for recreation. Phone and we will have our representative call.

New Method Laundry
Limited
PHONE 2300
Downtown Branch Office
1115 Douglas Street
Across From D. Spencer's Ltd.

A SNAP

A Used Upright Piano, beautiful walnut case and in perfect condition.

$295.00

641 Yates Street KENT'S Phone 3449
Pianos Phonographs Radios

Holiday this season at Jasper National Park.

AT THE THEATRES

"SALLY" DELIGHTS VICTORIA CROWD AT CAPITOL NOW

Ziegfeld's "Sally" has left his tender care and now is in the movies.

Colleen Moore is the new "Sally," as revealed yesterday on the screen at the Capitol Theatre. She is altogether a charming and personable heroine, delighting her audience with moments of hoydenish humor, much human interest and no little genuine drama. As a starring vehicle for Colleen Moore, "Sally" truly exceeds even such successes as "Flaming Youth" and the recent "So Big." It provides this dainty First National star with the means of proving there is, apparently, no limit to her versatility.

First "Sally" is seen as the forlorn little inmate of a foundling home. Then she is seen as the drudge in the kitchen of the Elm Tree Inn. Quickly the action shifts and by a series of circumstances "Sally" is plunged into the vortex of a gay life as revealed at the lawn fete of a multi-millionaire.

Here is where we glimpse a new and different "Sally," gorgeous in her lovely raiment, impersonating a noted Russian dancer. There is a pretty love thread running through this screen version which is an adaptation made by June Mathis.

AT THE THEATRES

Capitol—"Sally."
Columbia—"Janice Meredith."
Dominion—"Are Parents People?"
Coliseum—"Turkish Delight."
Playhouse — "The Honeymoon Trail."

DOMINION FILM BRINGS PROBLEM OF MODERN LIFE

"Are Parents People?" seems to be a superfluous question when we meet Mr. and James Hazlitt, wealthy Pasadenans, whose seventeen-year-old daughter, Lita, is a pupil of Miss Barton's boarding school in another suburb of Los Angeles. If they were not people as well as parents—people human to an extreme in their petty differences and quarrels, neither of them would have admitted their inexplainable incompatability. Certainly, the fact that they let their contradictoriness get on each other's nerves is proof positive that they are people as well as parents.

To cut a long story short, the Hazlitt's have decided to separate and summon Lita to decide whether she is going to Paris with her father or to Reno with her mother. Lita decides to make herself the bone of contention by refusing to take sides, so she announces "I'm going back to school and stay there! I shall never choose between you."

"Are Parents People?" is one of the most pleasing pictures that have reached the Dominion Theatre in months.

MUSICAL COMEDY COMPANY IN LAST APPEARANCE HERE

"The Honeymoon Trail," the final musical comedy offering of the Frank Morton company, opened at the Playhouse last night and was received with keen appreciation by a representative audience. The bill is of the farce variety, with rapid action, clever satire and a side splitting climax. Frank Morton, in a "straight" makeup, plays a light comedy role in excellent manner with Gladys Vaughan, as the young newlywed wife, playing a delightful ingenue. Roy Earl is at home in another eccentric character with Hilda Cooke, surprising the audience by her clever character impression. The usual musical specialties made pleasing interludes throughout the performance. The Playhouse screen features "Temporary Marriage," a modern tale based on a modern problem. A cast that is really "all star" sent the picture over to a hit.

FILM STARS ARE HUMOROUS FOLK

A bit of byplay indulged in by Aileen Pringle and Antonio Moreno during the filming of "One Year to Live," M. C. Levee's new First National feature, being shown all the week at the Coliseum, was called "Socks Appeal."

It was travesty on the producers and directors who are always urging more sex appeal, as if that were the only thing necessary toward the success of a picture.

Miss Pringle and Moreno rehearsed the scene, and, assembling the rest of the company, came out upon an improvised stage, each holding two socks in their hands.

"What de we represent?" they asked.

"Santa Claus in Hollywood," answered Dorothy Mackaill.

"Bigger and Better Christmases," replied Rosemary Theby.

"The family wash," added Director Irving Cummings.

"You're all wrong," rejoined Miss Pringle and Mr. Moreno.

"We give up," chorused back the company.

"More socks appeal!"

"N. G." shouted Cummings.

Marion Davies is Star at Columbia

Proves Histrionic Ability in Latest Screen Triumph

Marion Davies never was more beautiful or more outstanding in her acting than in "Janice Meredith," the latest Cosmopolitan motion picture, which truly has been greeted as one of the most brilliant productions ever made, and which opened at the Columbia Theatre yesterday for a three days' run. Miss Davies, as beautiful as ever, reaches new heights in histronic ability. In the cast of upwards of 8,000 persons supporting her, Harrison Ford is the faithful lover and Holbrook Blinn the charming but utterly despicable villain.

GOVERNOR-GENERAL ON WAY TO ARCTIC

Lord Byng Left Edmonton Yesterday For Long Trip Down Mackenzie River

He and Party Expect to be Back in Edmonton August 14

Edmonton, July 14—Lord Byng departed for the Arctic yesterday afternoon, following the official opening of the Edmonton Exhibition and Stampede, at which he presided. His party left here in a special car on the Edmonton, Dunvegan and British Columbia Railway, with Grande Prairie as the first stop in the jaunt to Aklavik, on the Arctic Ocean. The Governor-General expects to be back in Edmonton on August 14, allowing a month and a day to cover the round trip.

From Grande Prairie the party will proceed by motor to Peace River Landing. A steamer trip down the Peace River will follow. From Fitzgerald there will be more or less rough trekking across the portage to Fort Smith, on the Slave River, where the party will board the Alberta and Arctic steamer Distributor for the long trip down the Mackenzie River. The big river boat will take approximately three weeks to complete the 2,700 miles to Aklavik in the Mackenzie delta and back. The party will board the steamer Athabasca River at Fitzgerald August 11 and reach the end of steel at Waterways August 13 and Edmonton the following day.

NEWS BY RADIO

During his long voyage to the Arctic the Governor-General will not lose touch with the outside world. A powerful wireless receiving and sending set has been installed aboard the Distributor by the Department of Militia and Defence, and the Governor-General will be kept informed of happenings at Ottawa and elsewhere in the world.

Messages will be sent and received by way of the Government wireless station at Fort Simpson, the halfway point on the Mackenzie River between Edmonton and Aklavik.

Lord Byng's trip to the Arctic will be entirely of an unofficial nature. It is his desire to see the country and the trading and police posts, and more especially to meet the people of the Far North.

CANADA'S EXPORTS OF WHEAT REPORTED

Total During Eleven Months Ended June 30 Was $206,729,140

Ottawa, July 14 (Canadian Press). Canada has exported wheat to the value of $206,729,140 during the eleven months ended June 30 last, a decrease of $70,227,579 as compared with a similar period ended June 30, 1924. Last year's figures, however, include exports to the Irish Free State prior to April 1, 1924.

The United Kingdom was Canada's best customer, having imported $162,100,786 worth of wheat from this country during the last eleven months, according to the Dominion Bureau of Statistics. Wheat to the value of $4,151,838 was exported to the United States during the period in question, while the amount exported to other countries was valued at $40,476,516.

Exports of wheat flour from Canada during the eleven months ended June 30 last totaled $66,812,386, as against $58,691,604 for the similar period ended June 30, 1924. The United States purchased wheat flour to the extent of $97,761, the United Kingdom $17,185,503 and other countries $49,528,122.

PRINCE HAD CANOE RIDE

Livingstone, Rhodesia, July 14.—Much to the amusement of the great crowd which assembled yesterday to witness an inspection by the Prince of Wales of a small band of natives headed by their chief, the Prince had a ride in a dugout canoe at Kamujoma. He seemed to enjoy the ride. He was paddled past the crowd along the shore after the race in another dugout propelled by natives.

COLISEUM
COUNTRY STORE TO-NIGHT
The Stage
The Coliseum Comedy Co.
Presents
"Turkish Delight"
Screen
"One Year to Live"
Starring
Aileen Pringle, Antonio Moreno and Dorothy Mackaill
Every Night From 7

COLUMBIA
TO-DAY
Marion Davies
In Her Greatest Triumph
"JANICE MEREDITH"
The Biggest Production in Which Miss Davies Has Yet Appeared
—Also—
"THE FIGHTING RANGER"
News—Comedy

Crystal Garden
Sea Water Bathing
7 a.m. to 11 p.m., at the usual tariffs
Crystal Garden Saddle Horses
For riding on Beacon Hill Bridle Path
Beauty Parlors
Turkish and Sea Water Baths
Hydro Pepartment
Appointment for all features by Phone 2297
Dancing 8.30 to 11.30, 50c.
Admission to promenade only: Adults 25c, Children 15c.

SOCIAL DANCING
MURRAY STUDIO OF
(Member National Inst. Social Dancing, New York)
Expert and Specialist in All Branches of Ballroom Dancing. Teacher's Diploma, New York
Stocker Bldg., 1006 Blanshard St.
PHONE 2488 OR 5676R

PLAYHOUSE
$ TO-NIGHT $
—Dividend Night—
F-R-E-E-
CASH—DOLLARS—MONEY
Something New—Don't Miss It
Farewell Week of the Frank Morton Co. in
"The Honeymoon Trail"
On the Screen
"TEMPORARY MARRIAGE"
With An All-Star Cast
Next Week
Mr. Reginald Hincks
And the New Playhouse Company

CAPITOL—TO-DAY
At Last! Sally's in the Movies
The Screen's Adorable Star in Ziegfeld's Million Dollar Stage Success
COLLEEN MOORE in
"SALLY" With Leon Errol and Lloyd Hughes
There may never be another picture as great as "Sally"—without a doubt it's Colleen Moore's greatest picture
ALSO COMEDY AND NEWS

DOMINION THIS WEEK
TO-NIGHT IS "PAY NIGHT"
MAKE SURE YOU'RE ON THE PAY-ROLL
Feature Presentation
The first screen appearance of Betty Bronson since her sensational success as "Peter Pan"
BETTY BRONSON
Adolphe Menjou and Florence Vidor in
"ARE PARENTS PEOPLE?"
A comedy of the little things that disturb marriage, including sixteen-year-old daughters
ALSO COMEDY AND NEWS

PHONE 1670—PRIVATE EXCHANGE CONNECTING ALL DEPTS.

July Clearance Bargains

For Wednesday Morning Shoppers

Only four hours' shopping to-morrow morning, but four hours crowded with bargain opportunities that call for action on the part of all thrifty buyers. Throughout the Store you will find hundreds more bargains just as attractive as the ones advertised here.

Stamped Aprons and Towels for 39c

Stamped Bib Aprons
With ties and pockets, new designs, unbleached cotton. Sale Price, each ..... 39¢

Stamped Towels
Four dozen only, made from good quality Drywell crash in blanket and floral designs, practical size. Sale Price, each ..... 39¢
—Mezzanine Floor

Half Day Specials in the Notion Department

Coat Hangers
Enameled Dress or Coat Hangers, in medium and small sizes, choice of blue, pink or mauve; regular 15c. Sale Price, 2 for ..... 25¢

Dress Shields
Rubberized Cotton Dress Shields, in sizes 2, 3 and 4; regular 25c. Sale Price, per pair ..... 19¢
—Main Floor

Swiss Organdie Trimming

Regular 35c. for 25c
Dainty Swiss Organdie Edging in openwork design with scalloped edge, suitable for trimming house dresses, children's wear, etc.; shown in Nile, canary, peach, mauve, white, Saxe and rose; regular 35c. Sale Price, per yard .. 25¢
—Main Floor

A Bargain in Taffeta Ribbon

Good quality Taffeta Ribbon, in colors of scarlet, sky, emerald, purple, navy; also black and white; regular 29c. Sale Price, 2 yards for ..... 35¢
—Main Floor

200 Yards of Novelty Striped Geisha Silks at 89c a Yard

A splendid Summer Silk for street, sports and holiday wear. It is shown in attractive contrasting color stripes and will make up into charming dresses and overblouses; 36 inches wide. Sale Price, per yard ..... 89¢
—Main Floor

New Lingerie Crepe

3 Yards for $1.00
This famous English Crepe is exceedingly popular for present wear, being very durable and easy to launder; shown in plain shades as well as blue bird and butterfly designs; 31 inches wide. Sale Price, 3 yards for $1.00

Novelty Handkerchiefs

Clearing at 29c
French Crepe de Chine and Silk Georand, scalloped borders, in self and two tone colors; also in all-over novelty designs in pink, sky, mauve, purple, peach, almond, rust, ivory, cerise, canary and orange; regular 45c and 50c. Sale Price, each ..... 29¢
—Main Floor

Picnic Provisions

Fresh Fruits and Meats

Finest B. C. Sockeye Salmon, No. ½ tin 2 for ..... 45¢
Eagle Brand Canned Lobster, ½-lb. tin for ..... 42¢
Aylmer Brand Boned Chicken, bevelled, per tin ..... 48¢
Best Foods Gold Medal Mayonnaise, per jar ..... 20¢ and 40¢
Roses West India Lime Juice, per bot. 32¢, 62¢ and ..... 82¢
Marsh's Grape Juice, per bot. ... 32¢ and ..... 62¢
Finest Swift's Premium Cooked Ham, per lb. ..... 58¢
Finest Quality Jellied Veal, per lb. 40¢
Thinly Sliced Corned Beef, per lb. 30¢
Jellied Ox Tongue, per lb. $1.00
Our Own Make Potato Salad, per lb. 30¢
Peanut Butter, per lb. ..... 18¢
2 lbs. for ..... 35¢
Dutch Edam Cheese, each ..... 40¢

FRESH FRUITS
Choice Canteloupes, each ..... 20¢
Finest Waltemelon, per lb. ..... 7¢
Fancy Casaba Melons, each ..... 75¢
Honeydew Melons, each ..... 50¢
Fresh Red Raspberries, 2 boxes for 25¢

FRESH MEATS
Mild Cured Corned Beef, per lb. ..... 8¢
Sugar Cured Boneless Beef, per lb., 15¢
Choice Boiling Beef, per lb. ..... 8¢
Best Cuts Pot Roast, per lb. ..... 10¢
Fresh Beef Liver, per lb. ..... 10¢
Fresh Beef Tripe, per lb. ..... 10¢
Fresh Beef Brain, per lb. ..... 10¢
Fresh Beef Hearts, each ..... 25¢
Lambs Liver, per lb. ..... 20¢
Lambs Hearts, each ..... 4¢
Lambs Tongues, each ..... 10¢
—Lower Main Floor

100 Pairs Flannelette Blankets

Wednesday Morning at $1.98 a Pair
Here is an important offering that calls for early shopping. Standard quality blankets that are noted for their snug warmth and durability. Your choice of white or grey with pink or blue borders; three-quarter bed size. Sale Price, per pair $1.98
—Main Floor

New Overblouses

In strong quality cotton pongee, tailored style with pointed collars and long sleeves, tan only. Value $1.59. Sale Price 98c
—Second Floor

Bandeau Brassieres

In novelty repp and silk striped batiste, back fastening, pink or white; sizes 32 to 42. Values to 85c. Sale Price 39c
—Second Floor

Women's Chamoisette and French Kid Gloves

Novelty Chamoisette Gloves with fancy turnback cuff, embroidered in floral designs; shown in black and white only; sizes 6 to 7. Regular $1.50.
Also French Kid Gloves with regulation wrist, oversewn seams and self-embroidered points; choice of tan, black and white; sizes 5¾, 6, 6¼ and 7. Regular $2.50. Sale Price, per pair ..... 98¢
—Main Floor

A Bargain in Women's Sports Hose

Fancy Ribbed Sports Hose, made from fine lisle yarns, full fashioned, wide hemmed tops and strongly reinforced at heels and toes. Shown in black, grey and brown; sizes 8½ to 10. Regular $1.35. Sale Price, per pair 89c
—Main Floor

Women's and Misses'
SPORTS COATS

Smartly tailored in straight back and belted styles with set-in sleeves; some showing collar and cuffs in contrasting shade. Others are double-breasted with mannish collars, pleat and belt at back. All the new shades in stock. Sizes 16 to 40. Sale Price $7.95
—Second Floor

Armure Crepe and Flannel Sports Skirts

A collection of new Sports Skirts in pleated styles, some on camisole tops; also Winnie Winkle Skirts in plain and fancy checked flannel with suspender straps of self-material. Shown in cream and a variety of new colorings. Sizes 16 to 42. Sale Price.... $2.95
—Second Floor

Collar and Cuff Sets

Starched Linen Collar and Cuff Sets, in self colors of canary, pink and rose; also in a big assortment of checks and plaids. Regular 79c. Sale Price, per set 19c
—Main Floor

WOMEN'S AND MISSES'
House Dresses, $1.00

Made from medium weight chambray in shades of green, blue, mauve, pink, cinnamon and tan, round or square necks, trimmed with attractive colored chintz, medium and large sizes. Sale Price $1.00
—Second Floor

Girls' Gingham Dresses

Special Bargain at 98c
Cool, Attractive Looking Dresses for holiday wear. Made from pretty checks and plaids, trimmed with embroidery and fancy stitching, Peter Pan collars or V necks; sizes 4 to 8 years. Also Girls' Bloomer Dresses, in good quality chambray, trimmed with check gingham; sizes 2 to 6 years. Wednesday Morning 98c

Girls' Middies 98c

Made from strong quality white drill, white or navy collars, trimmed with white braid, patch pocket and short sleeves; sizes 6 to 10 years. Value $1.25. Sale Price 98c
—Second Floor

Children's Boots

Values to $3.50, for 98c a Pair
The well known "Classic" and Macfarlane High Grade Boots, in patent leather; black and brown kid and patent leather with grey and brown kid tops; sizes 2 to 5 and 5½ to 7. Value to $3.50. Sale Price, per pair ..... 98¢
—Main Floor

Boys' Black Canvas Oxfords 98c Pair

Strong, comfortable and cool for Summer wear, made with heavy crepe soles and rubber foxing. Sizes 1 to 5. Sale Price, per pair 98c
—Main Floor

Boys' Khaki Riding Breeches

Strong Khaki Denim Riding Breeches with lace legs. Ideal for hiking, sports or camp wear. Suitable for youths and small women. Sale Price, per pair $1.95
—Main Floor

Millinery Bargain for the Half Day

Ready-to-wears in drooping brim and crushable styles, suitable for traveling or sports wear; shown in light shades, with silk or ribbon scarves. Values to $5.50. Sale Price $2.49
—Second Floor

Window Shades 78c

Green Opaque Window Shades on good quality spring rollers, complete with fixings. Will fit the average size window. Sale Price, each ..... 78¢
—Third Floor.

10 Special Items in Drug Sundries

Giving You Quality With Extra Value

Savar French Castile Soap, 2-lb. bars, 50c value ..... 37¢
Sterno Canned Heat, 15c size, 3 for 29¢
Bathing Caps, 25c value ..... 14¢
Bathing Caps, 50c value ..... 35¢
Waterwings, English linen, 50c value, 38¢
Boracic Acid, excellent quality, 1 lb., 29¢
Creolin Spray and Germicide, 50c value ..... 33¢
Glycerine, 25c value ..... 16¢
Forhan's Tooth Paste, 60c value .... 43¢
Henna Shampoo Powders, 10c value, 2 for ..... 15¢

Men's English Oxfords Shirts at $1.49

Made fro mstrong quality Oxford Shirting, in neat colored stripes on white ground. English made and cut good and roomy, with button-down polo collar. Ask for the Argyle Brand shirt; sizes 14½ to 17. Sale Price $1.49
—Main Floor

Men's Overalls at Sale Price

"Big Horn" and "Cariboo" Brand Overalls, in blue, black and blue and white striped denim, bib style. Also pant style in grey striped cottonade and black denim. Well made and cut good and roomy; all sizes. Sale Price $1.89
—Main Floor

Men's Suspenders 39c a Pair

Made from strong elastic webs, with leather ends, in the popular police style. Sale Price, per pair ..... 39¢
—Main Floor

Men's Grey Flannel Trousers $2.98

Made specially for Hudson's Bay Company, from strong quality union flannel with cuff bottoms, belt loops and watch pocket; sizes to fit all types of men. Suitable for camp, sports and office wear. Sale Price, per pair $2.98
—Main Floor

French Brier Pipes Greatly Reduced

Comoy's French Brier Pipes, reduced to ..... 85¢
English Made French Brier Pipes, reduced to $1.19
Let us supply your needs in the Famous Hudson's Bay Imperial Mixture and Virginia Tobaccos.

Two Big Specials in Window Draperies

Bordered Curtain Scrim
Self bordered curtain scrim, of good wearing quality and texture, the self borders give this fabric an attractive appearance. Sale Price, per yard ..... 15¢

Ruffle Edge Curtain Scrim and Marquisette
New ruffle edge cross bar marquisette and plain scrims for inexpensive curtains; excellent value at this low price. Sale Price, per yard ..... 25¢
—Third Floor

Bargains in the Carpet Section

Wire Grass Rugs
Closely Woven Grass Rugs in colors of blue, brown and green, useful size for many places. Sale Price, each, 50¢

Slightly Imperfect Oilcloth Rugs
Superior quality Floor Oilcloth Rugs with slight imperfections in the printing which will in no way interfere with the wearing quality; size 3x7.6. Sale Price, each $1.49

Bissel's Carpet Sweepers
Guaranteed Bissel's Carpet Sweepers for all-around use in the home, will last for years. Sale Price, each $4.75
—Third Floor

Hardware Bargains

Dish Driers
Made to rest on the draining board, will hold fifteen plates with cup and special basket attachment for silver. Sale Price $1.59

Canning Racks
Made of heavy wire, retinned, will hold eight quart bottles. Sale Price ... 79¢

Enamel Tea Pots
Individual Tea Pots, globe shape, made of high grade brown enamel with white lining Sale Price ..... 75¢
—Lower Main Floor

Glassware Specials

Glass Sugar and Cream Sets
A nice size clear glass in colonial pattern; regular 59c. Sale Price ..... 35¢

Glass Lemon Reamers
Improved style with lip and handle. Regular 25c. Sale Price ..... 19¢

Glass Jelly Dishes
Nice clear glass in a useful size. Regular 25c. Sale Price ..... 15¢

Glass Baby Plates
With letters on rim. Sale Price, 15¢
—Lower Main Floor

Hudson's Bay Company
INCORPORATED 2ND MAY 1670

NORTHWESTERN BRINGS SALMON AND COPPER ORE

H. F. Alexander Completes Hundredth Voyage in Coastal Run

Seattle, July 14.—Bringing shipments of the new Alaska salmon pack and more than 1,000 tons of copper ore, the liner Northwestern of the Alaska Steamship Company fleet, arrived here Monday.

The steamship Victoria, the "gold" ship, is to depart on her second voyage of the season Wednesday, going as far north as Teller, on Bering Strait.

When the fast coastal liner H. F. Alexander docked here yesterday the vessel had completed its one hundredth California-Puget Sound voyage. The Alexander brought 450 passengers.

Two hundred passengers arrived on the Admiral Rogers here yesterday from Southeastern Alaska points. The majority were round trip excursionists.

Three intercoastal freighters of the Munson McCormick Line are due to arrive during July and August, the Felix Taussig, scheduled July 20, the Charles R. McCormick Augus t3, and the William A. McKenney August 18.

BURST STEAMPIPE CAUSES TWO DEATHS ON SS. KUSHANOOK

Three Members of Crew of C.P.R. Steamer Crawl Through Steam

John E. Parker and H. Forbes, Deckhands, Dead; R. A. Davies Injured

Kaslo, July 14.—Two men are dead and a third has a precarious hold on life in consequence of the bursting of the water trap of the main steampipe feeding the engine of the C.P.R. steamer Kushanook, at 4.30 o'clock Monday morning, as she lay at the wharf here an hour before her scheduled departure for Nelson.

The dead are: John E. Parker, deckhand, Nelson, son of Caleb Parker, C.P.R. section man, and H. Forbes, deckhand, son of George Forbes, of Vermilion, Alta. The third victim is R. A. Davies, deckhand, son of Walter Davies of Nelson, and at last accounts he was believed to have a good chance of life.

WERE SLEEPING

All three youths were sleeping in bunks on the lower deck just aft of the engine, when the water trap exploded with a terrific roar, throwing scalding water and emitting scalding steam. The explosion brought Kaslo people out of doors in night attire.

W. Gall, second engineer, who, a moment before, had been standing by the water trap, was at a gangway and in the open air, and he sprang forward to the boiler in the fore part of the vessel and shut off the steam. Davies is said to have made his escape by a rear exit from his bunk, thus being less badly scalded than the others. Forbes, however, on his hands and knees, crawled forward through the steam toward the open gangway at which Gall had been standing. Parker crawled directly forward in the steam, blundering into the machinery. He was eventually lifted over a partition that separated the engine and the bunks, terribly scalded. Parker died at 10 o'clock and Forbes at noon.

INSPECTED RECENTLY

The Kushanook boilers were recently rebuilt in Winnipeg and inspected by Great Lakes inspectors before being shipped back to Nelson. Both the boiler, the engine and all fittings were inspected by Vancouver inspectors of the Dominion Government less than a month ago at Fairview shipyard at Nelson.

It is believed the steam pressure at the time of the explosion was only 165 pounds, whereas in recent tests the water trap withstood successfully 250 pounds. The C.P.R. is at a loss to explain the occurrence.

Dr. E. C. Arthur of Nelson is on his way to Kaslo to hold an inquest, and th ecompany is also starting an investigation.

MAJESTIC'S FAST VOYAGE

A cable from Capt. George R. Metcalfe of the White Star liner Majestic, received at New York Thursday morning, reported a passage of five days, nine hours, forty-six minutes from New York to Cherbourg, at an average speed of 24.98 knots an hour. Fog and adverse winds and sea were encountered in the first half of the voyage, and an average of more than twenty-five knots an hour was sustained in the last half.

The Majestic's record hourly average from shore to shore is twenty-five knots, or nearly thirty land miles an hour, made in May of this year.

LONGSHORE LOG

President Jackson, for Orient, arrived 4 p.m., leaves 5.30 p.m. to-day.

President McKinley, in from Orient, arrives William Head 6 a.m. Thursday.

Toyama Maru, in from Orient, expected in Thursday evening.

Tyndareus, for Orient, arrives 8 a.m. Thursday, to sail noon.

Ruth Alexander, from San Francisco, in late Thursday evening.

Empress of Asia, in from Orient, local advices say arrive William Head on Thursday at 10 p.m., subject to confirmation later.

Dorothy Alexander, from San Francisco, in late Saturday.

Canadian Coaster, from San Francisco, expected tie up Ogden Point to-day.

Canadian Inventor, loading lumber Ogden Point, to sail to-day for Genoa Bay to complete lumber cargo and then shifts to Vancouver.

Africa Maru, from Orient, left Yokohama July 8, expected to make port Monday.

VESSEL MOVEMENTS

Laconia at New York from Liverpool.
Baltic at Liverpool from New York.
Minnedosa at Antwerp from Montreal.
Orca at New York from Southampton.
Stuttgart at New York from Bremen.
Lithuania at New York from Copenhagen.
Martha Washington at New York from Naples.
Columbus at Plymouth from New York.
Ryndam at Plymouth from New York.

THE NEW ESQUIMALT DRYDOCK AS IT APPEARS WHEN FLOODED

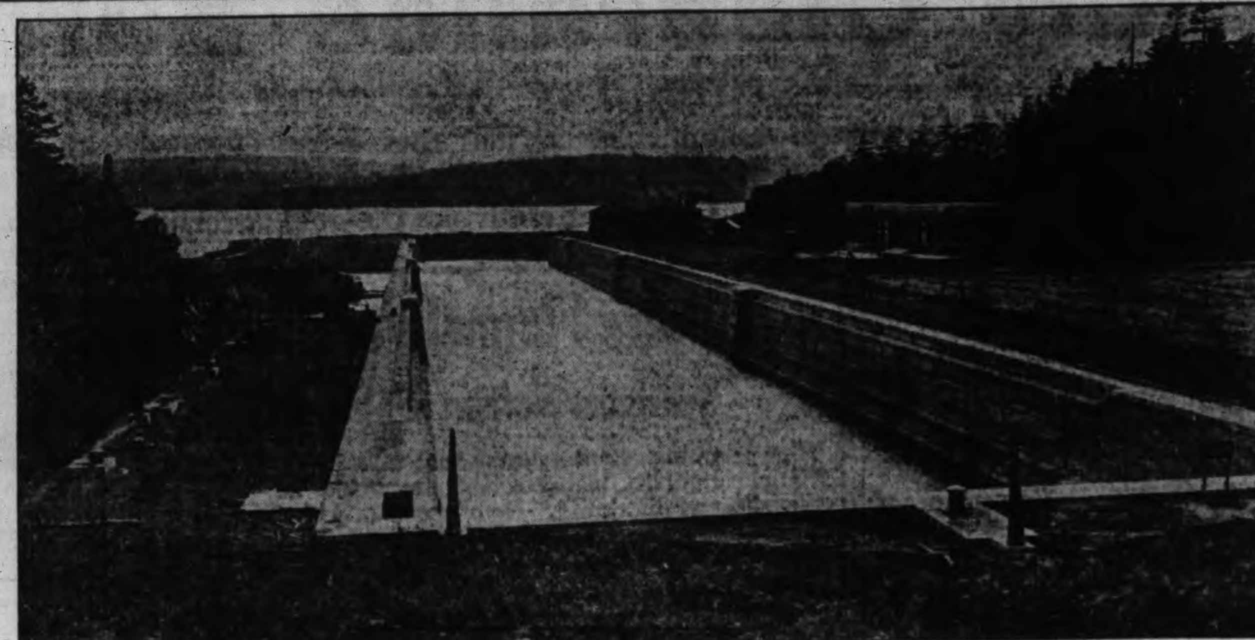

—Photo by Fleming.

The new graving basin at Esquimalt as it appeared when the water was turned into it for the first time recently. The illustration gives an excellent view of the surface features of the dock which will be ready for operation in the new year when the huge floating caissons to form the gates have been completed by Yarrows Limited, Esquimalt. The dock, when complete, will be the second largest in the world, and capable of holding the largest ships afloat.

PACIFIC FLIGHT TENDER RETURNING FROM WASTED TRIP

Supply Ship to Argentine Pacific Flight Headed For Seattle

Major Pedro Zanni and Party Have Not Yet Given up Flight Plans

Nearing the end of her long voyage in which she was to have acted as mothership for the Argentine flyer, Pedro Zanni, in his attempt to cross the Pacific by air, the deep sea tug Canada was spoken by Canadian wireless last night when 150 miles from Seattle. The Canada went to Yokohama and return, and is now completing the last leg of her voyage home, via Seward.

Major Pedro Zanni and his party are nearing the coast on the Africa Maru, having abandoned the attempt to fly the Pacific owing to the crash of his last aeroplane in Asiatic waters. The aviator, however, is not yet through with his adventures for he has announced tentative plans for a flight from New York to Montevideo, on the east coast of the South American continent.

In his attempt to circle the globe by air Major Zanni flew 16,000 miles, from Holland across the European continent to Japan, for part of that distance making the most exceptional time recorded by any of the round-the-world air parties. The crash of his first machine, followed in a short while by a mishap to the relief aircraft when on exhibition flight, put an end to one of the most promising attempts of 1924.

"Pat" Murphy, advance agent for the Argentine flyer; Lieut. Velo, his colleague on the flight; and Dr. Sergio Garcia Uribura, Argentine Minister to Japan, are in the party on board the Africa Maru, expected to arrive here toward the latter part of this week.

ELEVATOR CHANGE IN TERMINAL CITY

Vancouver, July 14.—Because the lessees failed to put up bonds as required, according to a statement issued to-day by the Vancouver Board of Harbor Commissioners, the Blatchford lease of No. 3 elevator here has been cancelled, and a new lease of the plant entered into with representatives of the United Grain Growers.

NEWINGTON COMING HERE

Southbound to replace the C.G.S. Estevan while that vessel is away on her lighthouse circuit the C.G.S. Newington passed Alert Bay this morning, and is expected to make port at the end of the week.

SPOKEN By WIRELESS

8 p.m., July 13, shipping:

CANADA—Yokohama for Seattle via Seward, 150 miles from Seattle.

HAROLD DOLLAR—San Francisco for Vancouver, 272 miles from Victoria.

CANADIAN COASTER — San Francisco for Victoria, 253 miles from Victoria.

DELLWOOD—Seattle for Seward, 868 miles from Seward.

TOYAMA MARU—Yokohama for Victoria, 855 miles from Victoria.

BAYCHIMO—Vancouver for Arctic, 1000 miles from Vancouver.

DEROCHE—Honolulu for San Pedro, 466 miles from San Pedro.

EMPRESS OF ASIA—Midnight, 1,260 miles from Victoria.

8 a.m., July 14, weather:

Estevan—Clear; northwest; light; 30.11; 57; light swell.

Pachena — Clear; northwest; light; 30.20; 54; light swell.

PARANA MUST WAIT FOR HER CREW HERE

President McKinley Bringing Chinese to Replace Men Discharged

Paying off a crew of fourty-four Chinese who had completed a sixteen month contract on the Ss. Parana of the Steamship Company Orient, Copenhagen, cleared yesterday for Comox to bunker there.

The Parana was taken north by a white crew, temporarily signed on for the trip. On her return to this port on Wednesday the Parana will await the arrival of the President McKinley, on which her new crew arrives from Shanghai.

In the trans-Pacific trade Chinese crews are booked through the Shipping Exchange at Shanghai on a stated time contract, and must be replaced at the end of the period. The Chinese in some cases work for $22 Mexican a month, in place of the $60 gold expected by white crews.

Through this situation white crews are becoming a rarity in vessels plying in and out of this port on ocean runs.

Kaga Maru Leaves With Full Cargo

Outbound for the Orient in the service of the N.Y.K. Line, the Kaga Maru cleared at 5.30 p.m. yesterday with a full cargo and thirty-seven passengers, thirteen of whom embarked at this port. In a 6,000-ton cargo the Japanese liner carried flour, lumber, pulpwood, cattle, hides, copper and general wares.

STARVED FOR DAYS ALL TO NO PURPOSE

German Stowaway, After Month's Stay in Jail, Will be Deported

Montreal, July 14—Hidden in the coal bunkers of the steamer Laval County, Ernest Warnecke, a German stowaway, went for four days and four nights without food or drink. He was arraigned in police court to-day, along with two other stowaways on the same boat and the three were sentenced to serve a month in jail and then will be deported.

TIMES SHIPPING CHART

OCEAN VESSELS TO ARRIVE

Steamer.	Master.	Ton.	Agent	From	Due.
Toyama Maru		7085	N.Y.K.	Orient	July 16
President McKinley	Lustie	15000	Admiral Line	Orient	July 16
Empress of Asia	Douglas	21500	C.P.R.	Orient	July 18
Africa Maru	Koyiya	9500	Rithets	Orient	July 20
Iyo. Maru		5937	N.Y.K.	Orient	July 24
Emp. of Canada	Robinson	21517	C.P.R.	Orient	July 27
President Jefferson	Nichols	15000	Admiral Line	Orient	July 28
Atago Maru			N.Y.K.	Orient	Aug. 6
President Grant	Jensen	18072	Admiral Line	Orient	Aug. 9
Wanderer			Rithets	U. K.	Aug. 10
Emp. of Russia	Hosken	16500	C.P.R.	Orient	Aug. 10
Arizona Maru		9696	Rithets	Orient	Aug. 10
Shidzuoka Maru		6268	N.Y.K.	Orient	Aug. 13
Tokiwa Maru		7262	N.Y.K.	Orient	Aug. 21
President Madison	Quinn	15000	Admiral Line	Orient	Aug. 21
Arabia Maru	Yarnagi	9696	Rithets	Orient	Aug. 23
Emp. of Australia	Hailey	21000	C.P.R.	Orient	Aug. 26
Collegian			Rithets	U. K.	Aug. 30
Yokohama Maru		6147	N.Y.K.	Orient	Sept. 4
Asuka Maru			N.Y.K.	Orient	Sept. 15
Kaga Maru		5847	N.Y.K.	Orient	Sept. 25

OCEAN VESSELS TO SAIL

Steamer.	Master.	Ton.	Agent.	For.	Departure.
President Jackson	Griffith	14123	Admiral Line	Orient	July 14
Tyndareus			Rithets	Orient	July 16
Empress of Asia	Douglas	21500	C.P.R.	Orient	July 23
President McKinley	Lustie	15000	Admiral Line	Orient	July 26
Africa Maru	Koyiya	15000	Rithets	Orient	Aug. 5
Emp. of Canada	Robinson	21517	C.P.R.	Orient	Aug. 6
President Jefferson	Nichols	15000	Admiral Line	Orient	Aug. 7
Iyo Maru		5937	N.Y.K.	Orient	Aug. 7
President Grant	Jensen	18072	Admiral Line	Orient	Aug. 19
Arizona Maru		9696	Rithets	Orient	Aug. 25
Shidzuoka Maru		6268	N.Y.K.	Orient	Aug. 27
President Madison	Quinn	15000	Admiral Line	Orient	Aug. 31
Emp. of Australia	Hailey	21000	C.P.R.	Orient	Sept. 3
Arabia Maru	Yarnagi	9696	Rithets	Orient	Sept. 16
Yokohama Maru		6147	N.Y.K.	Orient	Sept. 18

C.G.M.M. MOVEMENTS

Canadian Freighter arrived Vancouver July 12.

Canadian Highlander arrived Garston July 6.

Canadian Importer left Quebec for Montreal July 10.

Canadian Observer left Victoria for Vancouver July 8.

Canadian Planter left Sydney, N.S., for Victoria June 23.

Canadian Prospector left Canal for St. John, Quebec, Three Rivers and Montreal July 4.

Canadian Miller arrived Sydney, thence Melbourne and Auckland June 5.

Canadian Winner left Norfolk for Southampton, London, Chatham and Antwerp June 26.

Canadian Coaster arrived San Diego July 9.

Canadian Farmer left Astoria for San Pedro July 9.

Canadian Rover arrived Ocean Falls July 7.

Canadian Transporter left Vancouver for U.K. June 23.

Canadian Ranger left San Francisco for U.K. July 3.

Canadian Pioneer left San Francisco for Tacoma July 10.

Canadian Voyageur arrived Vancouver June 16.

Canadian Seigneur arrived London.

Canadian Scottish arrived Glasgow July 8.

Canadian Trooper arrived Fraser Mills July 3.

Canadian Inventor arrived Vancouver July 3.

TRANSPACIFIC MAILS

July, 1925

China and Japan

Alabama Maru—Mails close July 5, 4 p.m.; due at Yokohama July 20.

Empress of Australia—Mails close July 9, 4 p.m.; due at Yokohama July 21, Shanghai July 26, Hongkong July 29.

President Jackson—Mails close July 14, 4 p.m.; due at Yokohama July 26, Shanghai July 31, Hongkong Aug. 4.

Empress of Asia—Mails close July 22, 4 p.m.; due at Yokohama Aug. 3, Shanghai Aug. 7, Hongkong Aug. 10.

President McKinley—Mails close July 26, 4 p.m.; due at Yokohama Aug. 7, Shanghai Aug. 12, Hongkong Aug. 16.

Australia and New Zealand

Ventura—Mails close July 4, 4 p.m.; due at Sydney July 28.

Makura—Mails close July 12, 4 p.m.; due at Wellington Aug. 3, Sydney Aug. 8.

Sierra—Mails close July 25, 4 p.m.; due at Sydney Aug. 18.

Aorangi—Mails close July 23, 4 p.m.; due at Auckland Aug. 17, Sydney Aug. 22.

TIDE TABLE

July, 1925

Day	Time h.m.	Ht ft.	Time h. m.	Ht ft.	Time h. m.	Ht ft.	Time h. m.	Ht ft.
1	5.50	2.8	12.04	5.6	14.41	5.5	22.45	8.7
2	6.31	2.8	.. ..	..	.. ..	..	23.12	9.0
3	7.14	1.8	.. ..	..	.. ..	..	23.45	9.3
4	7.58	1.0	.. ..	..	.. ..	..	.. ..	..
5	0.23	9.6	8.41	0.3	18.22	7.5	20.00	7.4
6	1.03	9.6	9.23	-0.1	18.39	7.8	21.01	7.6
7	1.45	9.5	10.06	-0.1	19.00	7.9	22.04	7.5
8	2.29	9.1	10.50	0.3	19.24	8.1	23.13	7.3
9	3.17	8.4	11.35	0.9	19.51	8.2	.. ..	..
10	0.25	6.9	4.12	7.6	12.22	1.8	20.19	8.3
11	1.44	6.3	5.27	6.8	13.10	2.9	20.48	8.4
12	3.05	5.6	7.34	6.0	13.57	4.0	21.18	8.5
13	4.21	4.7	9.38	5.7	14.41	5.0	21.47	8.6
14	5.22	4.0	.. ..	..	.. ..	..	22.15	8.6
15	6.10	3.3	.. ..	..	.. ..	..	22.44	8.7
16	6.49	2.7	.. ..	..	.. ..	..	23.14	8.8
17	7.25	2.2	.. ..	..	.. ..	..	23.45	8.8
18	8.00	1.8	.. ..	..	.. ..	..	.. ..	..
19	0.15	8.7	8.34	1.6	18.48	8.0	20.11	7.9
20	0.44	8.6	9.07	1.5	19.07	8.0	21.04	7.8
21	1.11	8.5	9.40	1.4	19.28	7.9	21.53	7.7
22	1.35	8.3	10.14	1.6	19.52	7.8	22.41	7.5
23	2.01	8.0	10.49	1.9	20.19	7.7	23.23	7.2
24	2.36	7.6	11.27	2.4	20.08	7.7	.. ..	..
25	0.34	6.9	3.22	7.2	12.08	2.9	20.02	7.7
26	1.38	6.3	4.22	6.6	12.41	3.6	20.16	7.8
27	2.36	5.7	6.27	6.1	13.02	4.3	20.38	8.0
28	3.28	4.9	8.41	5.8	13.17	5.0	21.03	8.3
29	4.18	4.1	10.31	5.7	13.22	5.5	21.30	8.5
30	5.07	3.2	.. ..	..	.. ..	..	21.59	8.8
31	5.57	2.4	.. ..	..	.. ..	..	22.32	9.1

The time used is Pacific standard, for the 120th Meridian west. It is counted from 0 to 24 hours, from midnight to midnight. The figures for height serve to distinguish high water from low water. Where blanks occur in the table, the tide rises or falls continuously during two successive tidal periods without turning.

The height is in feet and tenths of a foot, measured from the average level of lower low water.

Esquimalt.—To find the depth of water on the sill of the dry dock at any tide, add 18.9 feet to the height of high water as above given.

COASTWISE MOVEMENTS

For Vancouver

C.P.R. steamer leaves daily at 2 pm.

C.P.R. steamer leaves daily at 11.45 p.m.

From Vancouver

C.P.R. steamer arrives daily at 7 a.m.

C.P.R. steamer arrives daily at 2.30 p.m.

For Seattle

C.P.R. steamers leaves daily at 4.30 p.m.

Sol Duc leaves daily, except Sundays, at 10.15 a.m.

From Seattle

C.P.R. steamer arrives daily 12.30 p.m.

Sol Duc arrives daily, except Sundays, 9.30 a.m.

Alaska Route

B.C. Coast Service: From Vancouver July 11, 15, 18, 22, 25 and 29 at 9 p.m.

Canadian National Steamships—From Vancouver 8 p.m. every Monday.

West Coast Route

B.C. Coast Service: From Victoria, first, tenth and twentieth of each month at 11 p.m.

Portland Canal Route

Canadian National: Wednesdays and Saturdays from Vancouver at 8 p.m., for Portland Canal, Stewart, Anyox, etc.

Auto Ferries

Sidney-Bellingham motor ferry, B.C.C.S. Motor Princess leaves Sidney at 10.45 a.m. and 6.10 p.m.; returning leaves Bellingham 7 a.m. and 2.30 p.m. daily.

Victoria - Port Angeles — Puget Sound Navigation Company's Olympic leaves Victoria 9 a.m. and 3.30 p.m., returning leaves Port Angeles 11.45 a.m. and 6 p.m.

Sidney - Anacortes — Puget Sound Navigation Company's Mount Vernon and Puget, leave Sidney 9.30 a.m., 2 p.m. and 5.30 p.m., returning leave Anacortes 9.30 a.m., 2 p.m. and 5.30 p.m.

Mill Bay Ferry (bridging Island Highway at Malahat)—Leaves Verdier Avenue, Brentwood 7.30 a.m., 9 a.m., 11 a.m., 1.30 p.m., 3 p.m., 5.15 p.m., 7.30 p.m. Leaves Camp Point, Mill Bay, 8.15 a.m., 10 a.m., 12 noon, 2.15 p.m., 4.30 p.m., 6.15 p.m., 8.30 p.m.

SUNRISE AND SUNSET

Time of sunrise and sunset (Pacific standard time) at Victoria, B.C., for the month of July, 1925.

Day	Sunrise Hour	Sunrise Min.	Sunset Hour	Sunset Min.
1	4	16	8	17
2	4	17	8	17
3	4	17	8	17
4	4	17	8	16
5	4	18	8	16
6	4	19	8	15
7	4	19	8	15
8	4	20	8	14
9	4	21	8	14
10	4	22	8	13
11	4	23	8	13
12	4	24	8	12
13	4	26	8	12
14	4	27	8	11
15	4	28	8	10
16	4	29	8	09
17	4	30	8	08
18	4	31	8	07
19	4	33	8	06
20	4	34	8	05
21	4	35	8	04
22	4	36	8	02
23	4	37	8	01
24	4	38	8	00
25	4	39	7	58
26	4	40	7	57
27	4	42	7	56
28	4	43	7	55
29	4	44	7	53
30	4	45	7	52
31	4	46	7	51

The Meteorological Observatory, Gonzales Heights, Victoria, B.C.

RUM ROW STIRRED BY INDICTMENTS OF FEDERAL JURY

Twenty-four Men Named For Alleged Part in Rum Traffic

San Francisco, July 14.—Leonard Johnson, one of six rum runner suspects named in secret indictments returned last week by a Federal grand jury, surrendered to the United States marshal here yesterday and was released on $5,000 bond.

Four of the six now have given themselves up. The others are S. M. Hanse, E. R. Aveson and Alex. Bjork. All are at liberty on $5,000 bonds. These, with eighteen others named in previous indictments, are suspected of having participated in the Moss Landing shooting affray a week ago and in other attempts to land liquor from ships in Rum Row off the Golden Gate.

SAN FRANCISCO SHIPPING

San Francisco, July 14.—Eclipsing all records for freight steamers in the run between New York and San Francisco, the steamer Dorothy Luckenbach was moored at its dock here early Monday morning with large consignments of freight. The big freighter made the fast time of eighteen days two hours, bettering the former record of eighteen days and five hours held by the Walter A. Luckenbach.

Marking its last entrance into the San Francisco harbor under the colors of W. R. Grace & Co., the freighter Santa Malta has arrived with a full cargo of general merchandise from the East Coast.

The Panama Pacific liner Finland arrived from New York with several hundred passengers and a fair amount of general cargo.

With passengers and freight from Australia via South Sea Island ports and Honolulu, the Ocean liner Sierra is scheduled to arrive at this port to-day.

The Dollar liner President Lincoln is scheduled to arrive here Wednesday from the Orient, completing her first round-the-world trip under the Dollar ensign.

MILL BAY FERRY FOR UP-ISLAND POINTS

Lv. Verdier Ave. (Brentwood)	Lv. Camp Point (Mill Bay)
7.30 a.m.	8.15 a.m.
9.00 a.m.	10.00 a.m.
11.00 a.m.	12.00 noon
1.30 p.m.	2.15 p.m.
3.00 p.m.	4.30 p.m.
5.15 p.m.	6.15 p.m.
7.30 p.m.	8.30 p.m.

SAVES 14 MILES

Information, Phone 7037 and Keating 43M.

CANADIAN NATIONAL STEAMSHIPS

Summer Schedule

Seamers leave Vancouver, Monday at 8 p.m., for Powell River, Ocean Falls, Prince Rupert and Alaska.

Steamers leave Vancouver Wednesdays and Saturdays at 8 p.m., for Powell River, Ocean Falls, Prince Rupert, Anyox and Stewart.

Canadian National Railways "Continental Limited"

Leaves Vancouver daily at 9.50 p.m. for points East. All-steel equipment through to Montreal.

MID-WEEK EXCURSION

Wednesday, July 15 to

Port Angeles

Steamer OLYMPIC 9 a.m. and 3.30 p.m. Steamer SOL DUC 10.15 a.m. Returning, steamer OLYMPIC leaves Port Angeles 6 p.m.

$1.00—ROUND TRIP—$1.00

Information and Tickets
E. E. BLACKWOOD, Agent
912 Government St. Phone 7106
Or H. S. HOWARD, Agent
C.P.R. Wharf Phone 131

T.Ss. "CARDENA"

Sails from Vancouver FRIDAY, 9 p.m.

Alert Bay, Port Hardy, Prince Rupert, Anyox and STEWART

Tickets and Information
UNION STEAMSHIP COMPANY OF BRITISH COLUMBIA LIMITED
No. 1 Belmont Bldg. Phone 1925

UTILIZE TIMES WANT ADS

Your Vacation

The Triangle Tour

A RAIL AND WATER TRIP to

Jasper National Park and Mount Robson

Stop at JASPER PARK LODGE

Full Particulars From City Ticket Office
911 Government St.
Telephone 1242

CANADIAN NATIONAL RAILWAYS

Midsummer Vacation Trips

DENVER
OMAHA
KANSAS CITY
ST. LOUIS
CHICAGO
DETROIT
CINCINNATI
CLEVELAND
TORONTO
MONTREAL
PITTSBURGH
PHILADELPHIA
WASHINGTON
NEW YORK
BOSTON
AND OTHER POINTS EAST

Round Trip Excursion Tickets

To all principal Eastern Cities

on sale daily to Sept. 15

Final return limit Oct. 31

Liberal stopover privileges going or returning

Visit the folks "back East" now while the fares are low

Low fares also to Zion National Park and Yellowstone National Park

Ask for free booklet, descriptive of these famous resorts

UNION PACIFIC SYSTEM OVERLAND

W. H. OLIN
A.G.F. and P.A.
Union Station
Seattle, Wn.

NORTHERN PACIFIC YELLOWSTONE PARK LINE

the Symbol of Complete Transportation Service

Route of the North Coast Limited

Special Low Round Trip Rates

Yellowstone Park - - $44.25

In effect until Sept. 15; returning Oct. 31

Northern Pacific Railway

E. E. Blackwood, Gen'l Agent
912 Government St. Victoria, B. C.

Steamship Tickets on sale to all parts of the World

(122)

ESTABLISHED 1885

Just Received

From the Selby Shoe Company Limited.

the Arch Preserver Shoe

A Shoe that you can use your feet with.

MAYNARD'S SHOE STORE

649 Yates Street Phone 1232

WHERE MOST PEOPLE TRADE

Why Pay High Rates for Fire and Auto Insurance?

See the Independent Agency and save money

The Nationale, Paris, Established 1820 .....Assets $11,293,668
Provincial, Ltd., England, Established 1903.....Assets $2,402,000
The Cornhill Ltd., England, Established 1905.....Assets $2,400,000
Northwestern National, Established 1869.....Assets $11,570,000
National-Ben Franklin, Pittsburg, Est. 1866.....Assets $5,400,000
The Fire Insurance Company of Canada, Est. 1918..Assets $901,165

JOHNSTON & CO., General Agents

Phone 1032 615 Johnson St., Victoria, B.C. Est. 1904

Hot Point Irons Now $5.75

BUY THE BEST

MURPHY ELECTRIC COMPANY

722 YATES STREET PHONE 120

OBITUARY

The funeral of the late William George Davidson took place from the B.C. Funeral Chapel at 11 o'clock this morning, the Rev. F. H. Fatt officiating. There were a large number of friends present, including representatives from the North Ward football team, B.C. Coast Service and the Victoria Fire Department. The hymns sung at the graveside were "Brief Life Is Here Our Portion" and "Abide With Me." The pallbearers were: H. F. Bath, R. H. Faulkner, W. W. Grant, all from the B.C. Coastal Service, and M. R. Woodbran, who represented the Victoria Fire Department, and J. C. Dowe, who represented the North Ward football team. The remains were laid to rest at the Ross Bay Cemetery.

The funeral of Alfred Charles Weatherill, who passed away at the family residence, 1269 Pembroke Street, Sunday evening, will take place to-morrow morning, the cortege leaving the Sands Funeral Chapel at 10.45 o'clock and fifteen minutes later services will be conducted at St. Barnabas' Church by Rev. N. E. Smith. The remains will be laid to rest in Ross Bay Cemetery.

California Lawyer Died Suddenly on Visit to Victoria

William Harrison Spencer, attorney for the Southern Pacific Railway and a resident of San Luis Obispo, California, passed away at St. Joseph's Hospital yesterday afternoon at 3 o'clock. His death made a tragic termination to a holiday visit which he was making to the city which he reached only on Saturday, apparently in the best of health. Taken suddenly ill at the Empress Hotel, where he was a guest, he was conveyed to St. Joseph's Hospital where he passed away yesterday afternoon after a few hours' illness.

The late Mr. Spencer was seventy-four years of age and is survived by his widow and a sister, who accompanied him to Victoria. He was a prominent Mason, being a former grand officer of the Knights Templar. The remains were forwarded this afternoon by the Thomson Funeral Company to Seattle en route for California for interment.

Whitney's Gigantic Money-raising Sale

25%, 33⅓%, 50% Off

Waterman Style Self Filling Fountain Pens, 95¢, $1.50 and $3.75

All sizes and patterns to choose from.

S.E. Cor. Yates and Broad Sts. Tel. 1463

FURNITURE — SALE —

July clearance of all odd lines, and cancelled designs including dining-room, bedroom and chesterfield suites, also beds, carpets, draperies and linoleum.

Standard Furniture Co.

711 Yates Street

PRODUCERS ROCK & GRAVEL CO. LTD.

Sand and Gravel

For all purposes, graded and washed with fresh water

Largest Capacity in Canada

1902 Store St. Phone 385

GOOD FIRWOOD

$4.00 Per Cord Load

LEMON, GONNASON CO. LIMITED

Phone 77 2324 Government St.

NEWS IN BRIEF

John Sykes and Sydney Sangster were fined $15 apiace in the city police court this morning. The two men engaged in a fight and were necessarily separated by police officers, following which they appeared before Magistrate Jay to-day.

Three persons charged with vagrancy, George Crawford, Ivan Mathews and Julia Rolland, on remand, were all remanded until to-morrow. The former will be placed in the hands of the Emigration Department. All are recent arrivals in the city and will have left here shortly.

The practice of planting red flags at the side of the road on the Island Highway without occasion must stop, say the Provincial police. In the past residents at the roadside have taken this informal means of slowing down motor traffic to obviate the clouds of dust that have covered their gardens. Now motorists are beginning to ignore the red flags from their over frequency, and the danger of a genuine danger signal being disregarded is feared.

E. W. White of the Horticultural Department and Geo. Robinson of Elk Lake, made their first visit as judges of the Home Garden Competition Friday. It is very gratifying to the Victoria and District Gardeners' Association under whose auspices the competition is run to learn that there is a marked improvement in many of the gardens this year. Keen competition amongst the lending gardens is promised. The Marchant cup is at present held by G. T. Williams, winner during the last two years. Success this time will make him the proud possesor of this trophy.

Mayor Carl Pendray will be absent from the City Hall for the next few days, being one of the leading speakers at the annual convention of the National Paint, Oil and Varnish Association, opening in Seattle to-morrow morning and continuing until Friday. On Thursday afternoon Mayor Pendray will address the convention in his capacity of president of the British America Paint Company, his speech dealing with methods of building an executive from the personnel of a business. The Publicity Bureau has invited the 900 delegates to visit Victoria, and this invitation will be warmly supported by Mayor Pendray.

NEW JANET SMITH FUND FOR INQUIRY

Employees of Point Grey Municipality Are to Make Subscriptions

Kerrisdale, B.C., July 14. — At a meeting of Point Grey municipal employees, outdoor staff, last night, a committee was formed to collect subscriptions to carry on an investigation into the Janet Smith death case.

A resolution was unanimously passed expressing concern over the charges that had been made against Police Commissioner H. O. McDonald, Chief of Police John Murdoch and Detective Sergeant P. Kirkham in connection with the alleged abduction of Wong Foon Sing, Chinese houseboy.

DEXTER CUMMINGS LEADER AT GOLF

Detroit, July 14.—Dexter Cummings of Chicago, twice inter-collegiate champion, to-day won the qualifying medal in the Western amateur golf championship at Lochmor with the remarkable score of 138 for thirty-six holes. He took two strokes off par to-day with a 70 and set a new record for the second nine with a 33, which is three under par. He might have equalled his 68 card of yesterday except for a few slips on the first nine, where he took thirty-seven strokes.

The Canadian amateur champion, Don Carrick of Toronto, finished the thirty-six holes with a total of 152, a score which will probably qualify him. The Canadian shot a 75 yesterday, but he slipped two strokes above that in to-day's round.

FIFTY FIRES

Priest River, Idaho, July 14.—Forest fire conditions in the Kaniksu National Forest, where fifty fires were started by lightning Saturday and Sunday, were reported improved today.

BABE RUTH HURT

Chicago, July 14. — Babe Ruth wrenched his side in racing after a hot outfield fly in the first inning of the Yankee-White Sox game today and was taken out of the game. He was not seriously hurt.

DOUBLE LIFE—By day he was a college student, a football star and president of the Y.M.C.A.—but by night he was a hijacker. On one of his lawless raids a policeman was killed in Dallas, Texas. His name is William Jennings Bryan Goodman, his home is in Tulsa, Okla., and last Fall he was a star end on the University of Tulsa football team. He is under arrest.

SMALL FRUIT CROP IN FULL SWING ON SAANICH PENINSULA

Loganberries and Raspberries Now Moving Fast, Growers' Reports Show

Okanagan Gets Good Growing Weather; Fine Vegetables But Poor Berries

The Saanich Peninsula's big loganberry and raspberry crop is moving at top speed now, according to the weekly report on agricultural conditions issued by the B.C. Department of Agriculture to-day.

"Loganberries are the principal fruit being handled now," says the report. "The local wine factory, the jam factory and the cannery all are busy on logans. Raspberries also are being handled in considerable quantities. The drying up of the fruit of the loganberry, which has caused considerable loss, has now been more or less definitely attributed to drought last Summer and Winter injury."

Conditions in the Okanagan country are described as follows:

"Good growing conditions have prevailed over the past week. Irrigation is maintaining soil moisture conditions in good shape for growing crops. A good heavy rain at this stage would be appreciable by farmers in non-irrigated sections.

"All tree fruits are developing well in healthy orchards. There is, however, considerable russetting and browning of apples (Drouth Spot) in some instances where trees suffered from injury during the past Winter.

FREE FROM PESTS

"Generally speaking tree fruits are very free from pests and diseases this year, and the shipping quality of fruit should be good.

"In the small fruits, strawberries were a poor crop. Raspberries are now in heavy volume and of excellent quality. Blackberries are promising a good crop of fine fruits. These will be on the market at an early date.

"Vegetable crops are excellent and promise well both as to quality and tonnage.

TOMATOES ON SALE

"Local field grown semi-ripe tomatoes are on sale this past week and the first local outdoor cucumbers have been seen. This is around ten days earlier than for the past several seasons.

INDIAN FISHERMAN KILLED BY STORM

Winnipeg, July 14.—From the wilds of the Bering River Indian Reserve on Lake Winnipeg comes a story of a terrible storm that left death and destruction in its wake last week.

One Indian fisherman was killed by a bolt of lightning, while a companion and two squaws were seriously injured.

Such was the fury of the storm that the small settlement was almost levelled, trees uprooted and boats carried away. When the storm abated, the Indians fled from the scene. Despite the rough condition of the lake the refugees did not stop rowing in the remaining boats until they reached Bering River, where the injured were treated.

PREMIER OLIVER GOES TO HIS DELTA FARM

Premier Oliver left here last night by motor for the Delta district, where he will spend a few days on his farm and looking into dying matters at Nicomen. He will return towards the end of the week. The Premier drove his own automobile and crossed to the mainland on the Anacortes ferry.

Receiver For Opera Company

Vancouver, July 14.—Upon the application of Carl Bundschu and Miss Theo Penington, Mr. Justice Murphy to-day appointed Donald Gray receiver of the Brandon Opera Company.

Alfred Bull, who two weeks ago before Mr. Justice W. A. Macdonald strenuously and successfully opposed the receivership, stated he now considered a receiver should be appointed, in view of the facts that the company's engagement here was ended and it was stranded here.

Mr. Bull's clients were Ray F. Brandon, W. Lee Brandon and the Brandon Opera Company.

ANDREW H. PEPALL TO STAND TRIAL

Toronto, July 14.—Andrew H. Pepall, extradited from Los Angeles on charges arising out of sales of bonds of the Province of Ontario, was committed for trial this afternoon by Magistrate Edmund Jones.

The defence counsel will make application for bail to a judge of the Supreme Court of Ontario to-morrow morning.

An additional charge was made by the Crown when Pepall appeared in police court to-day that he had unlawfully given or agreed to give a $12,500 bribe to Peter Smith, then Provincial Treasurer.

Crown Attorney McRuer withdrew the charges of receiving securities valued at $381,000 and of accepting a bribe while an agent of the Ontario Provincial Treasurer because there was doubt as to whether the charges were upheld by the California court which granted extradition.

PROCEEDINGS STAYED

Winnipeg, July 14.—When the case of Joseph Myers, managing director of the Bingo Gold Mines Limited, was called in city police court here this morning, R. B. Graham, crown prosecutor, announced a stay of proceedings had been entered on the remaining three charges of making false statements with intent to defraud against the accused.

LETTER RATE REDUCED

Ottawa, July 14.—Hon. Charles Murphy, Postmaster-General of Canada, announces the rate on letters to the British West Indies has been reduced to three cents for a one-ounce letter and two cents for each subsequent ounce. This is the rate which applies within Canada itself and to the United States and Mexico.

SCOPES REPORTERS GIVEN WARNING

Dayton, Tenn., July 14.—Judge John T. Raulston announced late today he would withhold his decision on the defence motion to quash the indictment against John T. Scopes until to-morrow.

He explained the delay was due to a report he had received that certain news reporters had "sought to anticipate" the nature of his ruling. He declared that if he found on investigation that any reporter of a news service had violated the privacy of the court, he would proceed to institute contempt proceedings against him.

The court was adjourned at 3.45 until to-morrow.

BIG FOREST FIRE TO-DAY NEAR MICHEL

Fernie, July 14.—Dense clouds of smoke are drifting over Fernie today from a big forest fire which is burning fiercely three or four miles east of Michel, near the Crow's Nest Pass Coal Company's lumber camp No. 2.

The fire assumed alarming proportions yesterday afternoon and a large number of men have been sent to fight the flames.

Where Scores Died In Boston Building Collapse

With the crash of shattered timbers and falling walls, the revelry of the Pickwick Dancing Club at Boston, Mass., was suddenly stilled, to be instantly succeeded by the cries of the injured. More than forty were killed and over 100 injured.

Amid scenes of horror that turned strong men sick, firemen and volunteer workers strove to tear apart the mass of wreckage that once was a palace of jazz in their search for the victims of the disaster that turned the Pickwick Club of Boston from a joyous dance club into a funeral pile. Photo shows firemen and helpers removing one of the victims to the long waiting line of dead wagns.

ROSING TALKS TO KIWANIS CLUB ON ART OF SINGING

Famous Tenor Delights Luncheon Audience

Vladimar Rosing, world famous tenor, was the guest of the Kiwanis Club at to-day's luncheon, delighting the members with an eloquent outline of the system whereon he has developed his art.

"Political efforts, no matter how well directed, will not make life beautiful, it takes art to develop the great possibilities of the world," he said. Singing is one form of art, and to give an adequate beauty, the singer must have an insight to the inspiration of the composer harmonizing the vision of the poet.

THOUGHT OF POET

"It is as though another soul takes possession of your body and uses you to express that thought of the poet.

"If we are attuned, if we are in harmony, we feel a certain bond of sympathy, even though we have never met before. We note something we like about each other, while if we meet a crook, the subconscious mind sends a message and we decide 'I do not like this fellow.'"

THE DUTY OF ART

"So it is when you attend a concert, you go away, having a subconscious opinion of the artist and his art, but sooner or later a flower is born of that experience. As it is the duty of religion to improve the lives of people, so it is the duty of art to improve the taste and mind of the people," he said after describing the true artist as the servant, not the master, of his art.

"Bankers, politicians, merchants, all depart this world, but art lives on, and it is the work of great artists which survives to us to-day from the distant past, and that is why you, who have the interest of your country at heart, should advance the development of a national art, an international art widespread, through all the people, for all peoples are one soul before God.

"As the eyes of a man serve the feet or the hands, the mouth, being different tissues yet all one person, so are all the nations of the world, differing, yet all one," he said in a brief summary of human association as viewed by the artist.

"So that is how I base and build my art, that is what I am trying to advance in my little way. It is a worthwhile ideal to live for. Each of you has his duty, and by following the call sincerely, all will look back after the passing years to work done to the best of our ability and of some small value to the world."

He closed with a eulogy of Victoria and her beautiful location amid tremendous applause.

LESLIE DICKIE DIED IN ASYLUM

Man Tried at Nanaimo After Death of Grandchild Succumbed at Essondale

Word has been received here of the death of Leslie Dickie, who was acquitted at Nanaimo on May 27 on a charge of murdering his two-year-old grandchild while it lay in its mother's arms and was lodged in Essondale Mental Hospital as a religious maniac.

He died in the mental hospital.

The case created extraordinary public interest as it revealed mediaeval belief in demonaic possession, passionat econfidence in heavenly glory and trust in Divine healing.

During the trial the accused stated the Divine power to heal came to him during a meeting conducted by Rev. Dr. Price after he had repeated "Glory to God" several times.

JURY'S VERDICT

Outstanding in the annals of the courts of Western Canada the case was remarkable to the last as Dickie was acquitted by the jury. It transpired the jurors meant "Not guilty—because of insanity."

It was decided to commit Dickie to the asylum, which would have been done had the intended verdict been given.

HIS OBSESSION

On Saturday, November 8, 1924, Dickie became obsessed with a belief taht his wife was possessed of a demon. He slapped her and tore her hair during his ravings from early morning until 4 p.m., when his son William, aged eighteen, ordered him to desist, but was driven from the house.

Another son, Andrew, aged twenty-six, felled the father rather than see the treatment of his mother. But the aged man recovered, and during the night killed several mice and two young kittens during his religious manifestations.

FOR SIXTEEN HOURS

Mary Dickie, his daughter, aged 24, had held her baby in her arms for 16 hours when the tragedy came. The infant started to whimper at 8 o'clock Sunday morning, not having eaten or had its clothes changed since the religious orgy began.

The baby had been prostrated with typhoid at Merritt, and brought to Nanaimo for a change. The grandfather declared it was possessed when he heard it cry.

He ordered the family to gaze out of the windows heavenwards and threatened God would strike them down if they turned their eyes. Mary told the court simply, "I believed he would."

HANDS ON FACE

The grandfather placed his hands over the baby's face, she declared, and fifteen minutes later announced, "Your child is dead."

A long ritual wherein the child was placed on a table and attempts made to restore it by Divine healing failed. The murder charge followed.

Doctors, during the trial, stated death was evidently due to suffocation, but would not swear that was the sole cause.

"IF YOU KNEW SUSIE"

(Like I Know Susie)

Hear this new Foxtrot and you'll get an idea of the "pep" and sparkle there is in ALL the records made by the new Victor process. It's 100% better.

New Victor Process Records for July Just Out

"Tell Me Yes, Tell Me No" .....Foxtrot
"Don't Bring Lulu" .....Foxtrot
"Waitin' for the Moon" .....Foxtrot
"Let it Rain, Let it Pour" .....Foxtrot
"Swanee Butterfly" .....Foxtrot
"Collegiate" .....Foxtrot
"Just a Little Drink" .....Foxtrot
"Does My Sweetie Do?" .....Foxtrot
"Honey, I'm in Love With You" .....Foxtrot

FLETCHER BROS LIMITED VICTORIA

"Everything in Music" 410 Douglas Street

WE HAVE SOME

SPECIALS

IN

Electric Vacuum Sweepers and Cleaners

It will pay you to see us at once.

Hawkins & Hayward

Electrical Quality and Service Store

1121 Douglas St., Cor. View. Phones 643-2627

Wicker Thermos Carriers

Single pint or quart size ..... 85¢
Double pint or quart size $1.35

Come and See Them

THE RED CROSS WORKSHOP

584-6 Johnson Street (Just Below Government) Phone 2159

Overnight Entries For Vancouver Meet

First race—About five furlongs.
Bill Blackwell 114
Neg 112
Jake Schas 112
Kimberley 112
Vic Munoz 112
Buster Brown 112
Gladys Mac 112
Okan Bell 105
Also eligible:
Angelo 114
Sunny Days 107

Second race—About five furlongs.
Kling 114
J. Rufus 112
Bierman 112
Sally Goldman 103
Cicely Kay 103
Burlington Bab 103
Stepover 103
Marvel G 103
Also eligible:
Dennis H 114
Carl Roberts 109

Third race—Six and half furlongs.
Lawn Mower 111
Uean 114
Dairyman 114
St. Angelina 117
Dr. Shafer 116
Deertrail 102
Big Indian 102
Captain Tom 102
Also eligible—
Lady Betty 102
Nebraska 119

Fourth race—One mile and seventy yards.
Au Revoir 112
Tableau d'Honnour 110
Pie 107
Al Wick 103
Sancho Pansy 103
Torsida 103
Prairie 103
Millie Erne 100
Also eligible—
Wynnewood 107

Fifth race—Six and one-half furlongs.
Jack Fairman 110
Speedball 108
Sunnyways* 107
Peace Flag 106
Joe G. 103
The Chamberlain* 103
*H. M. Fullerton entry.

Sixth race—About five furlongs.
Ivy Gray 112
Margaret Elnora 105
Finis Gloriousus 108
Porter Ella 106
Magie Barber 106
Pueblo* 105
Vodka 98
Subtile* 98
Also eligible—
Riposta 108
Jago* 105

Seventh race—one mile and one-sixteenth.
Cappy Ricks 115
Miss Prosperity 113
Bernice E. 113
Romaldo 110
Tan II 107
Lurman 107
Calgary Stampede 105
*Apprentice allowance.

A STORY WITHOUT WORDS

BASEBALL, CRICKET — TIMES SPORTING NEWS — SWIMMING, GOLF

Fine Tennis Seen At Opening Day's Play At Willows

Rennie Wins His Match With Lose of Single Game; Other Visitors Win

To-day's Play Will See Many Other Outside Players in Action; Turf Good

First round matches were played yesterday afternoon in the annual B. C. Championships being held at the Victoria Tennis Club. There were no upsets in the first day's play and favorites and ranking players all came through as expected, although many of the matches were very close.

LeRoy Rennie, Ontario champion and ex-Canadian title holder, won his preliminary round defeating Don Campbell of Brentwood College, with the loss of but a single game. Rennie seems to like the Victoria turf and was playing beautifully.

E. A. Purkiss, director of the famous Slazenger tennis firm in Canada, who is touring the West, had a hard three-set match with A. C. Brand of Abbotsford, the second set going to 11-9. The Toronto man seemed the steadier and won the third set 6-2.

McLean, a player from the Laurel Club of Vancouver, won his match against Bert Flett of the local club, 6-3, 6-3.

A. F. Wilkes, also of Vancouver, had greater difficulty than his teammate, McLean, and had to go three close sets before he could win from Cabledu.

In the men's doubles Casselman of Edmonton and Walter Martin, junior champion from Regina, won their first round doubles without much trouble.

MARJORIE WINS HER MATCH

Marjorie Leeming, champion of Canada made her first appearance since her victorious Vancouver trip and won her singles match from Mrs. McGivern of the Victoria club. The first set was close and exciting, and Mrs. McGiverin deserves great credit for her showing.

Miss Gladman of California, paired with Gerald Cunningham of this city, had no trouble in winning their mixed doubles from Miss Phillips and Matthews.

To-day all the stars are making their appearance and close exciting tennis will be witnessed in all events. Mrs. Wright of Ottawa, Miss Mariwaki of Honolulu, Rennie of Toronto, Waugh of Winnipeg, Sparling and McMaster of Vancouver, will all be seen in action as well as the pick of the local players. Yesterday's results follow:

Men's Singles

J. S. Proctor, Victoria, beat D. Ellis, Hongkong, 6-0, 6-1.

J. F. Meredith, Victoria, beat J. H. McLaughlin, Vancouver, 6-3, 6-4.

H. McLean, Vancouver, beat H. S. Flett, Victoria, 6-3, 6-3.

R. Hocking, Kingston St., beat H. M. McGiverin, Victoria, 7-5, 6-3.

E. A. Purkis, Toronto, beat A. C. Brand, Vancouver, 6-2, 9-11, 6-2.

Leroy Rennie, Toronto, beat Dan Campbell, Victoria, 6-1, 6-0.

R. Edgill, Victoria, beat Major Jukes, 3-6, 6-2, 6-2.

Ladies' Singles

Miss Gladman, California, beat Miss Beryl Nelson, Victoria, 6-0, 6-0.

Miss M. Leeming, Victoria, beat Mrs. McGiverin, Victoria, 6-4, 6-0.

Miss M. Campbell, Victoria, beat Peggy Jackson, Victoria, 6-4, 6-1.

Miss H. Leeming, Victoria, beat Miss Kitchin, Nanaimo, 6-3, 6-2.

Men's Doubles

McGiverin and Collinson, Victoria, beat L. A. Gurney, Vancouver, and E. Martin, Victoria, 6-2, 6-2.

R. Berrill and Col. Goodday, Victoria, beat Bowles, Vancouver, and Round, Brentwood, 6-4, 10-8.

Pierce and Matthews, Metchosin, Casselman, Edmonton, and W. Martin, Regina, beat Pearce and Matthews, Metchosin, 6-2, 6-2.

E. McCallum and D. M. Gordon, Victoria, beat Whittaker and Jackson, Victoria, 6-2, 6-2.

H. G. Garrett and J. Proctor, Victoria, beat W. Edmunds and J. Pemberton, 6-0, 6-1.

McLaughlin and Grant, Victoria, beat List and Hodgson, Kingston St., 7-3, 3-6, 6-3.

Mixed Doubles

Miss Gladman, California, and G. Cunningham, Victoria, beat Miss N. Phillips and G. Matthews, 6-3, 6-0.

LACROSSE PRACTICE

Members of the Victoria Capitals and the Sons of Canada lacrosse teams will hold a practice at the Royal Athletic Park this evening at 6.30 o'clock. All players are asked to turn out.

Fighters Thrown Out of Ring by Referee For Long Stalling

Newark, N. J. July 14—The New Jersey Boxing Commission will investigate a title match between Paul Berlenbach and Young Marullo, of New Orleans, which was stopped in the ninth round last night for stalling.

Frequent clinches brought action from Referee Henry Lewis. The principals appeared bewildered when the contest was halted and left the ring only upon request by police. Berlenbach keeps his light heavyweight crown, but promoters are withholding payment to the boxers pending a decision by the boxing commission.

Berlenbach's manager said after the champion had retired to the dressing-room that Berlenbach had hurt his right hand.

American Six-metre Yachts Wins Third Race in Scotland

Rothesay, Scotland, July 14.—The United States six-metre yacht Lanai won the third race for the Seawanhaka Cup here to-day. The United States challenger has won two races to the British defender one.

Goodrich, Former Newsboy, Crowned Lightweight King

Won Leonard's Crown by Beating Loayza of Chile Who Broke His Ankle

New York, July 14.—Jimmy Goodrich of Buffalo, N.Y., a former newsboy, won the world's lightweight championship, staged under the auspices of the state athletic commission, when he scored a technical knockout over Stanislaus Loayza of Chile, in the second round of what was originally carded as a 15-round bout at the Queensboro A.C., last night.

Five times in the first round Goodrich knocked the Chilean to the floor in the most sensational first round since Dempsey and Firpo fought their memorable battle at the Polo grounds, in 1923. Goodrich simply overwhelmed his rival by his superior strength.

He knocked the Chilean down three times and 10,000 persons were on their feet cheering madly at the game exhibition when another rush caught Loayza off balance and he measured his length again, slowly coming to his feet after a count of seven. He started to limp.

HOBBLED ON ONE FOOT

Another well-directed right sent him crashing to the mat for the fifth time and he remained down for a count of seven, struggling to his feet with difficulty. This time he started to hobble around on one foot.

His face was wreathed in agony, but he slashed away at the battling Goodrich, backing away on one foot and balancing himself by hanging on to the ropes and hitting with his freehand.

The bell found him upright but in an apparently bad condition. His handlers worked feverishly over him during the minute rest between rounds and he came up fresh, but he was favoring his bad leg and it was evident that the end was near. Goodrich rushed again, but the towel beat him.

An examination found that Loayza had broken a bone in his ankle.

West Has No Man Good Enough For Davis Cup Team

Crocker and Wright Elected Themselves to Play For Canada; May Pick Third Man

Los Angeles, July 14.—A cash purse of $10,000 for the Los Angeles open golf tournament scheduled to be held here early next January was posted by the Southern California Professional Golfers' Association at a meeting here last night.

Vancouver, July 14.—Willard Crocker and Jack Wright of Montreal have been recommended as Canada's Davis Cup team for 1925. The recommendation was made by the advisory committee selected for the purpose.

According to a member of the committee Crocker and Wright selected themselves by their showing in the championships and the decision to recommend them was unanimous.

It may be necessary to name a third player to act as spare and the committee has recommended that if this is found necessary an eastern player be named.

WEST HAS MUCH TO LEARN

The members were agreed that Western Canada had no player of Davis Cup calibre, nor one with sufficient ability to warrant sending him East to act as spare. Another thing, the expense of sending a man from the West would be costly.

Australian Davis Cup Players Doing Very Well in East

Brookline, Mass., July 14—Sturdy opposition was encountered by Gerald L. Patterson, Australian Davis Cup star, in a third round match of the 33rd annual Longwood Bowl singles tournament which began at the Longwood Cricket Club in Chestnut Hill yesterday. Patterson won in straight sets, subduing G. Peabody Gardner Jr., of Brookline, former inter-collegiate champion, 10-8, 6-2, 9-7. By his victory Patterson moved a round ahead of the field.

The days' feature was the ousting of the fourth seeded American, Cranston Holman, of Stanford University, runner-up for the inter-collegiate singles title this year. Facing a battery of volleys from the racquet of Carl Pfaffman, former Harvard tennis captain, Holman started a wild streak in the deciding set of which Pfaffman was quick to take advantage. The scores were 6-1, 2-6, 7-5.

Otherwise the day was devoid of overturns.

Those who reached the third round were Patterson and John B. Hawkes of Australia; T. Harada and M. Fukuda, of Japan, and the seeded Americans Alden H. Smith, Fritz Mercur, present title holder; Arnold W. Jones and N. W. Niles.

Athletics Move a Game Near Top of American League

Washington Beaten by Sisler's Homerun; Johnson Sick and Reuther Suspended

Pirates Maintain Their Advantage Over Giants; Many Homeruns Made

New York, July 14—The Athletics were a game closer to the league-leading Senators to-day while the Pirates continue to keep their distance from the Giants.

In Philadelphia's victory over Detroit, 4-1, Quinn held the Tigers to five hits.

Sisler's homer for the Browns in the ninth beat the world champions 5-4, and permitted the Mackmen to pull up to within two-and-a-half games of the peak.

The loss of Walter Johnson to Washington, caused by tonsilitis, was made worse by the announcement that Walter Reuther, southpaw twirler, had been suspended by Ban Johnson, president of the American League for an argument with Umpire Geisel in a recent game.

Greenfield, Virginia League product, held the Cubs to four hits, while the Giants beat Chicago 3-1. Terry made a homer with one on in the seventh. Meanwhile the Pirates snatched a 4-2 victory from Brooklyn by scoring three runs in the ninth.

HORNSBY HOMES AGAIN

The Phillies forced the Cardinals to a 3-2 score to win. Rogers Hornsby made his twenty-third homer of the season.

Errors and free passes paved the way for the Braves' downfall to Cincinnati 4-1.

The White Sox beat the Yanks 8-4 in spite of Gehrig's homer with Babe Ruth on first in the fourth.

The Red Sox broke through to a 12-11 victory over the Indians, Pinch hitter Carlyle's homer with a runner on the sacks in the ninth gave Boston the margin.

NATIONAL LEAGUE

Brooklyn, July 14.—The Pirates rallied in the ninth inning yesterday, and scored three runs to defeat Brooklyn 4 to 2. Wilbur Hubbell, who pitched for the Robins, weakened in the final session, when three singles, two sacrifice flies and an error by Stock produced the winning runs. Fournier hit his thirteenth homer of the season in the sixth.

	R.	H.	E.
Pittsburg	4	9	0
Brooklyn	2	7	1

Batteries. Gooch, Aldridge and Smith; Hubbell and Taylor.

GIANTS WIN TIGHT GAME

New York, July 14.—New York turned back Chicago yesterday 3 to 1. Terry's home-run with Kelly on base in the seventh inning decided the issue. Kent Greenfield allowed the Cubs only four hits, and held them hitless for the six innings.

	R.	H.	E.
Chicago	1	4	0
New York	3	6	0

Batteries: Cooper and Gonzales; Greenfield and Snyder.

PHILLIES WIN LONG GAME

Philadelphia, July 14.—Philadelphia defeated the St. Louis Cardinals in ten innings here yesterday 3 to 2. The visitors tied the score in the ninth inning, but a double and two singles in the local half of the tenth settled things. Hornsby hit his twenty-third home-run of the season in the eighth.

	R.	H.	E.
St. Louis	2	12	0
Philadelphia	3	13	2

Batteries: Reinhart and O'Farrell; Decatur, Couch and Wilson.

BENTON GOES WELL REDS WIN

Boston, July 14.—Benton allowed six hits and Cincinnati beat Boston 4 to 1.

	R.	H.	E.
Cincinnati	4	6	1
Boston	1	6	5

Batteries: J. Benton and Krueger; Barnes and Gibson.

AMERICAN LEAGUE

Cleveland, July 14.—Pinch hitter Carlyle's home-run with a runner on in the ninth inning yesterday gave Bosto a 12 to 11 victory over Cleveland. Boston used five pitchers, but only the last two, Neubauer, Brown University boy, and Wingfield were effective. The two teams made a total of thirty-five hits.

	R.	H.	E.
Boston	12	14	5
Cleveland	11	11	2

Batteries: Fuhr, Ruffing, Ross, Neubauer, Wingfield and Beachoff; Smith, Miller, Shaute and Sewell, Myatt.

BROWNS WIN ON HOMERUNS

St. Louis, July 14.—Home-run clouts, one by Manager George Sisler in the ninth with the score tied, gave the St. Louis Browns a 5 to 4 victory over Washington here yesterday. Harry Rice, Borwnie outfielder, who also obtained two other hits and accounted for three of the home team's runs, and Catcher Hargrave of the locals also hit for the circuit.

	R.	H.	E.
Washington	4	6	3
St. Louis	5	9	1

Batteries: Zachary and Severeid; Gaston and Hargraves.

YANKS TUMBLE AGAIN

Chicago, July 14.—Red Faber held the Yanks to seven hits, and the White Sox won 8 to 4. Lou Gehrig got a homer off Faber in the fourth inning. One man was on base.

	R.	H.	E.
New York	4	7	1
Chicago	8	12	1

Batteries: Hoyt and Bengough; Faber and Schalk.

HALE BEATS THE TIGERS

Detroit, July 14.—Hale, Connie Mack's third baseman, starred at the bat yesterday, getting a home-run and a three-base hit. The Athletics beat the Tigers 4 to 1.

	R.	H.	E.
Philadelphia	4	9	1
Detroit	1	5	1

Batteries: Quinn and Perkins; Stoner, Carroll and Bassler.

INTERNATIONAL LEAGUE.

Jersey City, 0-0; Toronto, 14-1.
Reading, 7; Syracuse, 4.
Baltimore, 5; Rochester, 16.
Providence-Buffalo, game played as part of double-header yesterday.

AMERICAN ASSOCIATION

At Minneapolis, 9; Columbus, 5.
At St. Paul, 9; Toledo, 6.
At Milwaukee, 16; Indianapolis, 5.
At Kansas City, 2; Louisville, 3.

WESTERN LEAGUE

At Wichita, 8; Tulsa, 2.
At Des Moines, 5; Omaha, 2.
At St. Joseph, 0; Oklahoma City, 4.
At Denver, 7; Lincoln, 5.

World's Greatest Sculler

JACK BERESFORD, Jr.

Yesterday on the Thames River Beresford defeated Walter Hoover the best sculler in the United States by three lengths. It was a special race. Beresford had previously beaten Hoover in the Diamond Sculls and the Britisher handed the Philadelphia Golf Cup, which the Americans claimed denotes the world's championship, back to the United States. This aroused a controversy and the American's appealed to Beresford's sportsmanship to race Hoover. Beresford agreed but stipulated that if he won he would not hold the Philadelphia Cup but send it back to the States. Hoover now acknowledges Beresford's superiority.

Two Matches Are Scheduled In New Wednesday League

Keen Games Expected Tomorrow, Tillicums Meet Bays and Albions Play U.S.

Two games will be played to-morrow afternoon in the newly formed Wednesday Cricket League. At Beacon Hill the Tillicums will meet the Hudson's Bay eleven, while at Work Point the United Services will be hosts to the Albions.

Last week the Albions and Bays met in the first game of the new league, which was won by the former.

In the game between the Bays and Tillicums at Beacon Hill two old rivals will be meeting for the first time in this league. Every time these teams meet a keen game is seen. Both teams are anxious to hang up a victory and get off on the right foot.

LOOK FOR CLOSE GAME

A hard-fought game is looked for at Work Point between the United Services and Albions. The latter are full of confidence after their fine victory and stay in the leadership. The Service men will field a strong team, and hope to hand the Albions a surprise packet.

The Tillicum's team will be picked from the following players: Johnson, Bartholomew, Donaldson, Kitsen, Gooday, Quainton, Breadin, Booth, Armstrong, Fletcher and Heinekey. Reserve, Barber.

The schedule for the balance of the season is as follows:

July 22—Tillicums vs. Albions, United Services vs. Hudson Bay.

July 29—Wed League vs. Cowichan, at Duncan.

August 5—Albions vs. Hudson's Bay, Tillicums vs. United Services.

August 12—Tillicums vs. Hudson's Bay, Albions vs. United Services.

August 26—Wed League vs. Cowichan, at Victoria.

September 3—Albions vs. Tillicums, Hudson's Bay vs. United Services.

September 7—Wed League vs. Vancouver Wed League, at Vancouver.

September 17—United Services vs. Tillicums.

The Hudson's Bay team will be as follows: Payne, Jukes, Gibson, Pillar, Harrison, Haines, Parkes, Durrant, Fea, Shrimpton, Denholme, Redman, Eaton.

LEASES TIJUANA TRACK

San Francisco, July 14.—Harry I. Stafford, San Francisco attorney for James W. Coffroth, racetrack magnate, announced here last night that a 10-year lease of the Tijuana racetrack properties has been entered into between Coffroth and the Mexican Government. The property was subject to long litigation between Coffroth and Jerome Bassity. Bassity claimed title, but title was also claimed by the Mexican government, which was upheld by the courts.

The total amount of the rental is 2,350,000 pesos, or more than $1,175,000.

The famous Coffroth handicap will be run this Winter for a stake of $65,000.

GAME POSTPONED

Los Angeles, July 14.—The scheduled opening here to-day of a seven-game series between the Portland and Los Angeles clubs of the Pacific Coast Baseball League has been postponed until to-morrow. The Beavers are traveling to-day from Portland.

Kolapore Cup Won By Canadian Shots at Bisley By Two Points

Bisley, July 14 (Canadian Press Cable)—Canada won the Kolapore Challenge Cup to-day from Great Britain by two points.

Bisley Camp, July 14 (Canadian Press Cable)—Canada with four men finished at the 300-yard range in the Kolapore Challenge Cup competition, led the Mother Country and finished with a total of 372 out of a possible 400. Great Britain's score was 359; India had a total of 360; Rhodesia 352; Jersey 349 and Guernsey 346.

Individual Canadian scores at the first range, 300 yards, for the Kolapore Challenge Cup were as follows:

Sergeant Elmslie, Toronto, 48 out of a possible 50; Major C. R. Crowe, Guelph, and Private J. H. Gray, Toronto, 47 each; Lieut. D. Burke, Ottawa; Lieut. A. J. Harvey, Timmins; Sergt. Parnell, Verdun; Sergt. Tiers, Ottawa, and Sergt. Wilson, Ottawa, 46 each.

In the Kolapore Cup competition Rhodesia is appearing as a team for the first time. Jersey Island has a team in the big shoot after an absence of twenty-four years.

Uplands Golf Team Broke Even in Club Match With Nanaimo

Uplands' golfers broke even with Nanaimo in their inter-club match played at the Coal City on Sunday. In the singles the Victoria players finished five points ahead, but in the doubles the Up-Islanders showed their superiority by coming out five points to the good, which even up the score. Each side totalled 28½ points.

The scores were as follows:

Singles

Uplands		Nanaimo	
W. Gravlin	3	Heyworth	0
Price	½	McFarlane	2½
Savident	1½	Mitchell	1½
Darcus	2	Ford	1
Pretty	2½	Hindmarch	½
Falk	3	Glaholm	0
V. R. Gravlin	0	Dr. McIntyre	3
Jeffrey	3	Jenson	0
Naylor	3	Leighton	0
Austin	½	Coleman	2½
Partridge	0	Rucker	3
Total	19	Total	14

Fourballs

W. Gravlin and Price, 3; Heyworth and McFarlane, 1.

Savident and Darcus, 4; Mitchell and Ford, 0.

Pretty and Falk, 0; Hindmarch and Glaholm, 4.

Gravlin and Jeffey, ½; Dr. McIntyre and Jenson, 3½.

Naylor and Austin, 2; Leighton and Coleman, 2.

Partridge and A. N. Other, 0; Rucker and Cunningham, 4.

The return match will be played over the Uplands course some time in September.

MALONE A WINNER

Buffalo, N.Y., July 14.—Jock Malone, St. Paul middleweight, decisively defeated Young Fisher of Syracuse in a sixround bout here last night, the Westerner winning every round easily.

On Second Thought

Another way to be convinced that women have more nerve than men is to study the faces of some of the dear ones who enter beauty contests.

+ + +

We are interested in the attempt to broadcast the roar of Niagara. . . . We want to see if we can tell the roar from the mammy singers.

+ + +

Monte Cross we read was the last big leaguer to wear a beard on the field. . . . We don't know who was the last to wear one on his face.

+ + +

Ban Johnson says the lively ball must go. . . . It does. . . Every time we wake up in the press box and look out on the field we see one of 'em going over the fence.

+ + +

They never have any seeded players in golf but now and then you do run across some terrible turnips on the links.

+ + +

Florida has enacted laws protecting the home fish but visiting fish must continue to watch out for themselves.

HOW TO IMPROVE YOUR TENNIS

By WILLIAM T. TILDEN, 2nd

THE COMMON ERROR OF OVERPLAY

Each player, until he has had years of match experience, falls into certain errors of omission as well as commission. Errors of tactics as well as strokes are costly in tennis. There is the error of "overplaying," usually reserved for "young Pete Swattem," the local hopeful and schoolboy wonder.

Overplaying, or "pressing," is a desire to "kill" the ball every time it is hit. Obviously it is impossible to beat a man cleanly often, no matter how fast your shot may be, unless he is first driven out of position. A tennis court is not so large, and it does not require a great deal of speed of foot to cover it. Therefore, it is folly to try to win off every shot, for it can't be done. The only effect you will have is to pile up a great string of errors.

Learn to hit your shots with a good natural pace. Swing with precision. Do not "slug" the ball. By that I mean do not simply hit hard for the sake of speed. In tennis an ounce of brains is worth a pound of brawn, and common sense should always direct your efforts.

There is no reason to attempt to hit until you have an opening. So many young players think their speed will beat any one. Speed alone is useless. It must have control, and control of speed is only possible when you have learned which shots can be hit hard and which cannot.

You can hit hard if the ball comes to you waist high, just where you like it. Your body is in position, your weight controlled and the shot coming to you not too fast.

On all other shots you should use average pace and strive for placement. I see no reason to waste energy and points by unnecessary slugging.

My next article will be "The Error of Underplay."

(Copyright by Public Ledger Co.)

BIGE BEATS WHITE

Jersey City, N.J., July 14.—Irwin Bige of Omaha last night defeated Bill White of Jersey City in the feature twelve-round bout at the Oakland A.A. The weights were 137 pounds each.

New York, July 14—James Butler's Turf Idol won the high weight handicap at Empire City yesterday, with Ladkin second and Lucky Play third.

Sande had a leg up on Ladkin, but the Log Cabin stud entry was burdened under 140 pounds against 116 for Turf Idol, and he could not make the grade, although he lost only by a head. This race marked Ladkin's first appearance of the season. The time for the six furlongs was 1.08 3-5. The race carried $1,500 added money.

We aren't exactly sure but we expect freeze out poker is the chief pastime of polar explorers.

Burnside Net Team Defeat Knox Club

The Knox Tennis Club were hosts to the Burnside club on Saturday afternoon last. A very keenly contested tournament was engaged in, but the visitors proved to be the stronger, and won the encounter 11 sets to 9.

The Burnside players were Misses L. Northan, K. Bates, M. Bland, Mrs. Blake, Messrs. Prentice, Flinton, Blake, Hole and G. Cunningham, while the Knox team consisted of Mrs. Gee, Mrs. Donald, Mrs. Davie, Mrs. Campbell, Mrs. Smith, Misses Jessop and Baker, Messrs. Gee, Huxtable, Partington, Cardwell, H. Knott, R. Parfitt and Smith.

Yankees To Spend Quarter Million Dollars On Team

Scouts Raking Minor Leagues For Players; Giants Are Also Hustling

New York, July 14—Reports of a campaign in which $250,000 will be spent in the acquisition of new players for the New York Yankees by next season were confirmed by club officials yesterday. Recommendation for the purchase of five players in the Pacific Coast League has been made by scouts, according to word received at the Yankees' office here.

Directed by Eddie Holly, chief scout of the Hugmen, six assistants are raking over the Coast League, while others are searching for talent elsewhere.

Coast players reported as prospects are Hal Rhyne and Paul Waner, shortstop and outfielder respectively for the San Francisco club; Tony Lazerre, shortstop of the Salt Lake City team; Jack Warner, Vernon third baseman, and Mervyn Shea, Sacramento catcher.

DEALS COMPLETED

Although Edward G. Barrow, business manager for the Yanks, denied any deals had been concluded for players, unofficial advices claim that Shea and Lazerre have already been bought.

The Giants' representatives are also angling for new material and Bill Lange, McGraw's Coast scout, has recommended the purchase of Shea.

The Sacramento Club valued Shea at $50,000, and it is reported an offer of $40,000 from Detroit was made two weeks ago, but that the Sacramento management refused an immediate delivery.

Pitchers are also being considered by the Yanks, Mitchell, a southpaw, and Griffin, a right hander, both of the San Francisco Club, being under consideration.

Amateur Golfers Must Shoot Great Golf To Qualify

Second Round in Western Championship Being Played at Detroit To-day

Detroit, July 14—With the realization that it would likely require a score of 153 or better for the two qualifying rounds to get into the championship match play, leaders in the scoring at the Western Golf Association meet at Lochmor Laid with renewed vigor to-day in the second eighteen holes of medal play.

H. D. Cummings, of Chicago, had such a commanding lead at the start of to-day's round with his record of 68 of yesterday that he was a favorite to win medal honors. He stood four strokes ahead of his nearest competitors Rudy Knepper, of Chicago, and Henry Comstock, of Buffalo, who scored par 72. Five men were tied for fourth place with 77 and one of them, James Manion, of St. Louis, shot the second nine in 34 to equal the skill of Cummings on that half. The others were Clarence Hubby, of Dallas, R. A. Stranahan, of Toledo and Howard Schendorf and Raj Rolfe of Chicago.

Chick Evans, seeking the title for the ninth time, had a 74 to his credit. Don Carrick, of Toronto, Canadian champion, made a 75.

Edmonton Cricket Eleven Wins Match With Ridley Team

Edmonton, July 14. — The Ridley College cricketers were defeated in the first of their games against Edmonton representative teams here yesterday, losing by sixteen runs, the scores being 116 to 100. Edmonton had first lease of the wicket, and found runs hard to get, against the excellent bowling of Grobba and Davey. Johnny Wear with 35 and Lionel Parker with 26 were the big scorers for Edmonton.

When the Ridley boys went to the wicket they opened carefully, but runs came fairly quickly. Four wickets were down for 58, and then Grobba and Granger set up a partnership that brought the total to 90 before Grobba fell to a nice length ball by Wear. The board read 94 when the seventh wicket fell, and it looked like the collegians were to pull out with a win, but Davey, Tucker and Hearn fell in rapid succession, and the innings closed with the score an even century.

A second game will be played here to-day.

KING SOLOMON LOSES

Boston, July 14.—Jim Maloney of South Boston won the decision over King Solomon of Panama in their ten-round bout here last night.

Sons Lose Battle And Also Chances Of Winning Title

Beaten in Great Game by Travelers; Parfitt Twirled Good Ball For Winners

Teams Tied two-all in Eighth When Travelers Worked McIntyre For Five Runs

In what was undoubtedly the best amateur game of this season the Travelers defeated the Sons of Canada at the Royal Athletic Park last night by the score of 7-2. The teams played snappy ball and the fans were given thrill after thrill. Up until the eighth inning the teams were tied two-all.

As a result of their defeat the Sons lost all chances of winning the coveted pennant. They are now two games behind the league-leading C.P.R. and with only one game left, which is with the railroaders, they have no chance of catching the fast-stepping railwaymen. The Sons have played great ball all season and have given the C.P.R. their hardest battle to win the league laurels.

Ray Parfitt, who was on the mound for the Travelers, pitched great ball the whole way and well deserved his victory. He allowed nine hits, while seven men were retired via the strike-out route. His fast curves were working to perfection while his control was of the best.

McINTYRE TOO GENEROUS

"Red" McIntyre, the Sons' star hurler, went along nicely until the eighth inning, when he weakened, allowing the sample men to score five runs. He allowed only five hits, but seven men secured free passages to the initial sack.

In the second inning the Sons opened the scoring. Holman singled, was sacrificed to second and third and scored on Sallaway's hit between second and third.

For the next three innings the teams played errorless ball and not a runner crossed the plate.

The Travelers jumped into the lead in the sixth inning. Frank Moore worked McIntyre for a walk. He was sacrificed to second and came home when Robertson doubled to left field. Robertson scored on Chambers's double to the same spot.

The Sons gave the fans some more thrills when they tied up the score in the seventh. Jack Curtis singled and McIntyre walked. Curtis scored when Jim Cummins threw wild to second in an attempt to catch McIntyre stealing.

Pete Sallaway had a great time at first base in the seventh. He put three men out unassisted, two of them being foul balls.

THE WINNING RALLY

All the damage was done when the sample men came to the bat in the eighth with the score standing 2-all. "Hap" Gandy, the first man to bat walked. Cottet got a scratch hit between first and second, Gandy going to third. Robertson was hit on the head by a pitched ball and earned his way to the first sack. Chambers walked, forcing Gandy home with the first run. G. Gandy singled over second, scoring Cottet. Robertson came home on a fielder's choice and Jim Cummins sent another two men over when he singled to centre.

In the eighth Parfitt retired the Sons in quick order and the ball game was over.

The box score follows:

Box Score

Sons—	A.B.	R.	H.	P.O.	A.	E.
Smith, r.f.	4	0	2	3	0	1
Straith, 3b.	4	0	1	1	0	1
Miller, c.	4	0	1	1	1	0
Dunn, 2b.	3	0	0	2	1	1
Holman, c.f.	4	1	2	0	0	0
D'Arcy, s.s.	3	0	0	0	1	1
Sallaway, 1b.	4	0	1	8	0	0
Curtis, lb.	4	1	1	2	0	1
McIntyre, p.	3	0	0	0	2	1
Total	33	2	8	24	5	7

U.C.T.—	A.B.	R.	H.	P.O.	A.	E.
Cummins, lb.	3	0	1	11	0	1
McGinnis, c.	5	0	0	9	1	1
Moore, s.s.	4	1	0	2	0	1
H. Gandy, 3b.	2	1	0	0	3	1
Cottet, l.f.	4	1	1	2	0	1
Robertson, c.f.	3	2	1	0	0	1
Chambers, r.f.	3	1	1	0	0	1
G. Gandy, 2b.	2	1	1	1	2	1
Parfitt, p.	3	0	0	1	3	1
Total	29	7	5	27	10	7

Score by innings—

Sons of Canada	0	1	0	0	0	0	1	0	0	2
U.C.T.	0	0	0	0	0	2	0	5	0	7

Summary: Two-base hits—Robertson Chambers. Sacrifice hits — Dunn D'Arcy, H. Gandy, Parfitt. Stolen bases—Smith. Bases on balls—Off McIntyre 7, off Parfitt 1. Struck out—By McIntyre 7, by Parfitt 8. Left on bases —Sons 7, Travellers 8. Hit by pitcher—Robertson by McIntyre. Time of game —1 hour 32 minutes. Umpire—"Allie" McGregor.

Lacoste Beats Rees

Eastbourne, Eng., July 14.—Although France yesterday eliminated England in the tennis semi-finals of the European zone Davis Cup play another match not affecting yesterday's result, was played to-day Rene Lacoste of France defeated Crole Rees of England, 6-2, 6-4, 6-4. The match between O. G. N. Turnbull of England and Jean Borotra of France was abandoned when Borotra scratched.

Edmonton Grads Win Game in Los Angeles

Los Angeles, July 14.—The Commercial Grade basketball team of Edmonton, world's champions, defeated a squad from the Pasadena Athletic and Country Club, 28-1 here last night. Miss Connie Smith centre, scored twelve of the northern team's points.

Wall Street TO-DAY

Last Minute News on Stocks and Financial Affairs

New York, July 14 (By R. P. Clark & Co.)—Dealings in the forenoon registered but little change as to price value and transactions up to noon were only fair in size. However, toward the close the market, in general, responded moderately to some new buying, possibly due to short covering, and some specialties showed fair sized gains.

While the renewal rate for money was the same as that of yesterday, namely 4 1-2 per cent, it was quoted at 1-2 of 1 per cent lower later in the day, which probably had something to do with those watching money quotations with the idea that a fluctuation in that line is of sufficient influence to occasion commitment in stocks.

It was reported during the day that the price of gasoline had been advanced by the Standard Oil of Indiana and shortly afterward the Sinclair Company met this advance, the amount being 1 cent a gallon. This fact no doubt lent some stimulus to the oil shares.

We suggest that on any tendency for prices to advance, that the opportunity should be taken to reduce long lines.

New York, July 14 (By B.C. Bond Corporation's direct Wall Street wire)—The Wall Street Journal's stock market edition this afternoon says: Further indications that the market was in sound technical condition were afforded in to-day's session. Although call money renewed at 4½ per cent little selling was precipitated. Most of the offerings appeared to be of professional origin and were readily absorbed by the strong underlying buying power. With the demand for representative stocks displaying such vitality, nervousness regarding the money situation was alleviated.

Greater disposition was in evidence in the financial community to look upon the movement of funds to the interior, which was responsible for the recent flurry in call money, as a healthy sign. Local banks have increased their loans against corporate stocks $473,556,000, compared with a year ago. In view of this reduction in the aavilable supply is perfectly natural to have withdrawals by out of town banks find immediate reflection in a run-up in call money rates. The fact that such calls are now being made augers well for Autumn business without changing the outlook for comfortable money conditions on the stock exchange since the vast reservoir Federal Reserve are practical untouched.

Heavy liquidation of stocks to finance Fall requirements appears to have been less than usual. While White Motors has not participated in the advance to the same extent as other motor trucks stocks, the company's business is on a large scale with a big demand for both trucks and buses. Unofficial sources state profits in the first half year were about $6 a share with new business continuing to show large gains over 1924. The company is reported turning out about 800 vehicles a month and still behind on deliveries of certain vehicle.

Last year net was about $9 a share or about twice the $4 dividend on the 500,000 shares of $50 par capital stock. Stock has recently been purchased in substantial amounts by New York people, a considerable part of this being by interests active in Mack Trucks the last year.

American Hide and Leather stocks were strong, as second quarter earnings were about the same as in the first quarter, when net was $253,000, or $2.30 a share on the present outstanding preferred. The capitalization plan which has been approved by stockholders and by the New Jersey courts can be put through any timem directors deem advisable. Under its provisions preferred stockholders will be able to get new eight per cent prior preferred stock for part of their common.

This new stock would undoubtedly pay dividends upon issuances. It has been estimated this stock would sell near par upon issuance, once the realization spreads that the company is easily able to earn the dividend two to three times over.

Rail shares, particularly Rock Island and the northwestern issues were reactionary due to the decision of the Commerce Commission to delay hearings on the proposed rate increases to September 1. Forthcoming statements of Bethlehem Steel's earnings for next quarter to be issued next week called attentitno to the market position of the stock. Earnings in the second quarter were in the neighborhood of $1.25 a share on the 1,801,519 outstanding common shares. Conservative estimates of earnings of Brooklyn Manhattan Transit system for year ended June 30 indicating $5 a share earned on 769,911 shares of common stock stimulated trading in the shares of New York premier traction company.

The action of the call money rate during the past few days shows banks have their funds sufficiently well employed so that they are averse to accommodating the collateral loan market when borrowers bids fail to realize the rates obtainable from other sources.

CHICAGO GRAIN

Chicago, Ills., July 14 (By R. P. Clark and Co., Ltd.)—Wheat: Free profit taking check the forward movement of prices early, and led to a sharp break from top prices, but the last few minutes witnessed a determined recovery, which closed the market at practically unchanged levels for the session. The realizing movement was actuated by the less stability manifested by northwest markets, but dips encountered good buying power. The finding of rust on the stem of the plant in the Canadian Northwest has been confirmed by credited authorities, and the forecast was for continued warm weather over the Spring area both sides of the international line, with some moderation from the intense heat suffered the last few days. The wheat market will remain a weather affair for the next week or more. Prices will be responsive to news of bullish import, especially on the dips. We continue to advise caution in following the flurries, but believe that reasonable reactions at the moment afford attractive buying opportunities.

Corn: Displayed distinct weakness and closed sharply lower, although at some recovery from the bottom, in line with the leading cereal. The covering by shorts in corn the last few days has been heavy, and has left the market technically weak without sustained buying power. Temperatures over the belt remain generally high, and until conditions become materially more favorable would fight shy of the selling side on the declines.

Oats: Sold off with the yellow cereal. Trade was not large, and the support was unable to digest the profit taking movement except at moderate concession in price. Commercial demand for this grain remains fairly active, and the basis at the last was steady. Offerings from the country are light. Farmers are credited with intending to market new crop gain lightly. On moderate recessions favor the buying side for a turn.

Rye: Showed weakness and closed sharply lower. Speculative interest in rye is not large, and the market drops repeatedly of its own weight. Foreign demand moderate, with domestic inquiry only fair. Statistical developments in this grain are far from discouraging for the bull adherent, but without adequate buying power it is difficult to enhance values regardless of fundamental conditions.

Chicago, July 14 (By B.C. Bond Corporation's Direct Pit Wire)—Wheat was easier at the opening due to the cables coming lower than due. On the break commission house buying on rust damage reports brought about a substantial rally to a new high for the present upturn. The bulge attracted realizing sales and market developed a weak tone. Weather conditions in Northwest, while cooler, are considered favorable to the development of rust. Russia was reported as having sold another cargo to Italy. Would continue to pick up wheat on the setbacks.

Corn—Reports of heat damage to corn caused further short covering and after opening easier, advanced with wheat. Profit-taking brought a sharp reaction. Would not care to be short any corn at this time.

	Open	High	Low	Close
Wheat—				
July	154	159	154	157-2
Sept.	153	155-6	151-6	153-7
Dec.	155	156-1	152-4	154-2
Corn—				
July	106-4	108-2	105-4	106-6
Sept.	108-6	109-7	107-2	108-2
Dec.	90-2	90-7	89	89-3
Oats—				
July	46-1	46-5	45-4	45-4
Sept.	47-3	47-7	46-6	47-7
Dec.	49-7	50-1	48-7	49-3
Rye—				
July	99-6	100-2	97	98
Sept.	103-6	104-4	100-6	101-6

NEW YORK STOCKS

NEW YORK STOCK EXCHANGE, JULY 14, 1925

(Supplied by two local stockbrokers over direct New York wire)

	High	Low	Last
Rails—			
Atch Top & Santa Fe	119-4	118-7	119-4
Atlantic Coast Line	166-4	164-6	165-3
Baltimore, Ohio	77-2	77-6	77-2
Canadian Pacific	142-2	142-2	142-2
Chesapeake and Ohio	91	93-4	93-4
Chic, Milw & St. Paul	7-7	7-4	7-7
Do pfd	14-3	14-1	14-3
Chicago North West	63	61-1	63
Chicago R I and Pac.	48-2	47-1	47
Delaware and Hudson	150	148-1	149-2
Del. Lack. & Western	142	141	142
Erie	27-4	27-4	27-4
Gt. Northern pfd	68-2	67-2	68-2
Lehigh Valley	78	78	78
Louis. and Nashville	114-5	114-2	114-5
Miss. Kas. & Texas	33	32-6	33
Missouri Pacific	34-3	32-6	34-2
New York Central	117-6	117-1	117-6
NY NH & Hartford	32-1	31-1	31-4
Ontario and Western	128	127-5	128
Norfolk and Western	128	127-5	128
Northern Pacific	66	65-4	65-6
Pennsylvania	47	46-7	47
Pere Marquette	65	65	65
Pittsburg and W. Vir.	70	70	70
Reading	87-1	86	87-1
St. Louis & San Fran.	84	83-4	84
St. Louis & S.-Western	49-2	48-4	48-4
Southern Pacific	98-2	98-1	98-1
Southern Railway	97	97	97
Texas—Pacific	48-4	48-4	48-4
Union Pacific	139-3	138	139-3
Wabash	32-3	31-7	32-3
Wabash & "A"	67-5	67-2	67-5
Motors—			
Chandler Motor Co.	34-5	33-6	34-5
Continental Motors	10-6	10-4	10-5
General Motors	86-1	85-7	85-7
Hupp. Motors	19-3	19-1	19-1
Hudson Motor Co.	64-6	64	64-1
Mack Truck	185	182	184-6
Maxwell B	111-4	109-6	110-7
Moon Motors	34-4	33-4	34-4
Packard Motor Co.	37-1	36-4	36-6
Pierce Arrow Motor Co.	33-4	33	33-4
Studebaker	48-7	48-5	48-5
White Motor Co.	73-6	73-2	73-6
Willy-Overland	19-4	19-2	19-3
Do. pfd	103-3	102-5	102-5
Dodge Common	31	29-6	30
Do. pfd	83-7	83-4	83-6
Accessories—			
Ajax Rubber	14-7	14-1	14-7
Amer. Bosch Mag.	34-3	34-3	34-3
Electric Stg. Battery	63-3	63-3	63-3
Fisherbody	77	75-4	76
Fisk Tire Company	21-2	20-3	21
Goodrich Rubber	58-2	56-6	58-2
Goodyear Tire	103-3	102	103
Kelly Springfield Tire	20-5	20	20-3
Lee Tire & R Co.	17	16	17
Stewart Warner Co.	68	68	68
Timk. Rol. Bearing Co.	45	44-4	44-6
U. S. Rubber	60-2	55-6	60
Sugars—			
American Beet Sugar	39-4	39-4	39-4
Amer. Sugar Refinery	63-6	63-1	63-6
Cuba Amer. Sugar	28-7	28-7	28-7
Tobaccos—			
R. J. Reynolds Tob. Co.	77-6	77-4	77-6
Tob. Products	31-4	31-4	31-4
Coppers			
Anaconda	42	41-2	41-6
American Smelters	106-3	105-1	105-5
Butte and Superior	11-1	10-7	11-1
Cerro de Pasco Cpr. Co.	54	53-6	53-6
Chile Copper Co.	34-6	34-6	34-6
Dome Mines	14-4	14-4	14-4
Gt. Northern Ore.	29-1	29-1	29-1
Greene Cananea Cpr Co.	14-6	14-4	14-6
Inspiration Copper Co.	29	29	29
International Nickle	30	29-5	30
Miami Copper Co.	10-7	10-6	10-7
Motherlode	7-4	7-4	7-4
Nevada Cons. Copper	13	13	13
Ray Cons. Copper	14	13-6	13-7
Utah Copper	942	94-2	94-2
Magma Copper	41-6	41-5	41-6
Equipments—			
Amer. Locomotive	116-2	115-4	116-2
Baldwin Locomotive	115-2	114-3	115-2
Pullman Co.	140	139	140
Steels—			
Amer. Steel Foundry	38-4	38-4	38-4
Bethlehem Steel	41	40-3	41
Crucible Steel	69	68	68-6
Gulf States Steel	81-4	80-6	80-6
Republic I and S	46-2	45-3	45-3
United States Steel	116	115-4	115-4
Do. pfd	124-6	124-6	124-6
Vanadium Corpn.	34-1	33	33
Oils—			
Associated Oil	38	37-8	38
California Pete	28-2	27-7	28-2
Cosden Oil	32-6	32-4	32-6
Marland Oil	43-7	43-1	43-7
Pacific Oil	57-3	51	57-3
Pan American Pete	76	75-2	75-4
Do. "B"	76-1	75-2	75-6
Phillips Pete	44-1	43-7	44-1
Producers and Refiners	19-3	18-4	18-4
Pure Oil	29	28-6	29
Royal Dutch	53-7	53-4	53-7
Shell Union Oil	24	23-6	23-7
Sinclair Oil	22-2	22	22-2
Standard Oil—Cal.	58-2	58	58-1
Standard Oil—N.J.	44	43-4	44
Texas Company	51-5	51	51-5
Texas Pacific C. & O.	15	14-3	14-4
Independent Oil & Gas	37-6	36-1	37-6
Industrials and Miscellaneous—			
Union Oil of California	37-6	37-6	37-6
Allied Chemical	90	89-5	90
Amer. Int. Chem.	20-4	20	20-4
Amer. Ice	115-2	115	115
Amer. Car Fdy	163-2	103-2	103-2
American Can	197-7	195-6	196-6
Amn. Agric. Corpn.	39	37-6	39
Amer. Linseed	28-4	28-4	28-4
Amer. Ship and Comm.	7	7	7
Amer. Tgh. and Tel.	140-6	140-5	140-6
Amer. Woolens	38-7	37-4	38-4
Assoc. Dry Goods	54-2	54-2	54-2
Assoc. Dry Goods	54-2	54-2	54-2
Atlantic Gulf W.I.	51-5	51-4	51-5
Barnsdall "A"	24-2	23-6	23-6
Beech Nut Packing	68-2	68-2	68-2
Brooklyn Edison	135	135	135
Chicago Pneu. Tool	96-2	96	96-2
Calif. Packing	114-4	114-4	114-4
Central Leather	19	18-4	19
Coca Cola	118	118	118
Colo Fuel and Iron	42-5	41-4	42-5
Cons. Cigar	36	36	36
Consolidated Gas	87-3	86-3	87-3
Continental Can.	71-6	714	71-6
Corn Products	36-3	35-7	36-3
Davidson Chemical	34-5	34-5	34-5
Dupont Powder	179	178	179
Eastman Kodak	108-2	108-1	108-1
Famous Players-Lasky	104-3	102	103-4
Freeport Texas	157	146	157
General Asphalt	54	53	54
General Electric	287-6	286-4	286-4
Hide and Leather Pref.	68	67-7	68
Industrial Alcohol	87-2	85-6	87
Intl. C'mbst'l Engine	43-3	42-1	43-1
Inter. Harvester	108-6	108-6	108-6
Int. Merc. Mar. 'pfd.	32	31-4	31-4
Intl. Paper	66-5	66-1	66-5
Loews Incorporated	29-2	28-7	29-2
May Dept. Stores	114	114	114
Montana Power	86	83	86
Montgomery Ward	58-6	58	58-6
National Biscuit	71	70-6	70-6
National Lead	148-2	148	148-2
North Amer. Co.	55	53-4	55
Pac. Gas & Elec. Co.	113-4	113-6	114
Philadelphia Co.	59-6	58-4	59
Postum Cereal	117-7	117-7	117-7
Public Service N.J.	72-6	72-2	72-6
Savage Arms	50-7	49-5	49-5
Sears Roebuck	174-4	173-4	174
Texas Gulf Sulphur	111-7	111-3	111-7
U.S. Cast Iron Pipe	151	146	151
Westinghouse Elec	71-2	71	71
Western Union	135-4	133-5	135-4
Woolworth. Co.	163-6	161-1	163-6
Worthington Pump	40-7	40-7	40-7
Radio	58	57-1	58
Universal Pipe	33-1	31-6	32-6
Amer. and Fgn. Pwr.	42-7	41-6	42-7
Inter. Tel. and Tel.	123-3	117-2	121-4
Electric Power & Light	38-3	37-4	38-4

VICTORY BONDS

VICTORIA PRICES

	Buy Per $100	Sell Per $100
Victory Loan, 5½%—Tax Free		
1927 1st June and December	101.95	102.95
1933 1st May and November	105.85	106.85
1937 1st June and December	108.80	109.80
War Loan, 5%—Tax Free		
1925 1st June and December	99.80	100.80
1931 1st April and October	101.85	102.85
1937 1st March and Sept.	104.20	105.20
(Payable New York) Victory Loan, 5½%		
1927 1st May and November	101.25	102.25
1932 1st May and November	102.80	103.80
1934 1st May and November	103.55	104.55
Dominion Loan		
1928 15th April and October	100.30	101.30
1943 15th April and October	101.85	102.85
1944 15th April and October	96.50	97.50
1954 1st Feb. and Aug. (C.N.R.) 5 per cent.		102.50

Add accrued interest to date: 1927, 1937, 43 days, $.648 per $100; 1927, 1932, 1933, 1934, 74 days, $1.115 per $100; 1928, 1943, 90 days, $1.233 per $100; 1944, 90 days, $1.109 per $100.

LOCAL PRESERVING CHERRIES ON MARKET

The first shipment of local preserving cherries grown in Gordon Head arrived on the local market this morning and are selling for fifty cents a basket. The first lot of California pears arrived this morning and are selling for fifty cents a basket.

Vegetables	
Garlic, lb.	$ .25
Cauliflowers .25 to	.30
Parsley, bunch	.05
New Local Potatoes, 6 lbs.	.25
Mint	.05
Carrots, bunch	.10
Local Rhubarb, 4 lbs. for	.25
California Cabbage, per lb.	.05
Spinach, 5 lbs.	.25
Fresh Green Peas, 4 lbs.	.25
Local String Beans, 2 lbs.	.25
Fresh Cucumbers, each .15, .10 and	.25
Fresh Artichokes, each	.20
Fresh Asparagus, per lb.	.25
Hothouse Leaf Lettuce, head	.05
Local Hothouse Tomatoes, lb.	.25
Local Radishes, 3 bunches	.10
Celery, bunch	.10
Watermelon, per lb.	.07
Honeydew Melons, each	.50
Casaba Melons, each	.60
Fruit	
Apples—	
New Local Apples, per lb.	.10
Winesap, box	4.40
Newton Pippin, box	4.25
Fresh Pineapples .50 and	.40
Bing Cherries, lb.	.35
Preserving Cherries, per basket	.50
California Pears, dozen	.50
Local Raspberries, 2 for	.25
Local Strawberries	.15
Gooseberries, per lb.	.15
Black Currants, per box	.15
Loganberries, 2 for	.25
Egg Plant, per lb.	.40
Table Raisins, Spanish .45 and	.75
Dates, per lb.	.15
Bananas, per lb.	.15
Lemons, Cal., dozen .25, .30 and	.40
Prunes, 2 lbs. for .25, 2 lbs. for 25c. 2 lbs. for 45, and, lb.	.20
Turban Dates, packet	.15
Florida Grapefruit, each .25 and	.30
Grapefruit, California, 4 for	.25
Canteloupes, each .20 and	.30
Local Cherries, lb.	.15
California Cherries, lb. .25 and	.35
Navel Oranges, per dozen, .60, .50, .40, .30 and	.20
Plums, Cal., per lb. .15 and	.20
Apricots, Cal., per lb.	.20
Peaches, Cal., per dozen	.45
Preserving Apricots, per crate	1.85
Nuts	
Almonds, per lb.	.35
Walnuts, per lb.	.26
California Soft Shell Walnuts, lb.	.50
Brazils, per lb.	.25
Filberts, per lb.	.30
Roasted Peanuts, per lb.	.15
Cocoanuts .10 and	.15
Chestnuts, lb.	.16
Dairy Produce and Eggs	
Butter—	
No. 1 Alberta, lb.	.45
Comox, lb.	.50
V.I.M.P.A.	.55
Cowichan Creamery, lb.	.55
Salt Spring Island, lb.	.55
Pure Lard, lb.	.24
Eggs—	
B.C. fresh, extras	.52
B.C. fresh, firsts	.48
B.C. fresh, pullets	.46
Cheese	
B.C. Cream Cheese, lb.	.45
B.C. Solids, lb.	.27
Finest Ontario Mild, per lb.	.35
Finest Ontario Matured, per lb.	.35
Edam Dutch Cheese, per lb.	.45
Gouda Cheese, per lb.	.45
Gorgonzola, per lb.	.75
Swiss Gruyere, in portions, box	.65
English Stilton, jar	.90
English Stiltons, lb.	.85
Canadian Stiltons, lb.	.35
Imported Roquefort, per lb.	.85
Swiss Gruyere, box	.65
Eagle Brand Camembert, box	.55
Circle Brand Breakfast Cheese, two packages	.75
Fish	
Fresh Herrings, 4 lbs.	.25
Bloaters, 2 lbs.	.25
Cod Fillets, per lb.	.15
Halibut .20 and	.25
Soles, lb.	.15
Black Cod, fresh, per lb.	.15
Skate, per lb.	.10
Cod, 2 lbs. 25c; per lb.	.15
Kippers, per lb.	.15
Finnan Haddies, per lb.	.20
Smoked Black Cod, per lb.	.25
Whiting, 2 lbs.	.25
Red Salmon, per lb.	.25
Smoked Salmon, per lb.	.40
White Spring Salmon, 3 lbs.	.25
Smelts, per lb.	.20
Shell Fish	
Crabs .15, .20 to	.25
Shrimps, per lb.	.25
Esquimalt Oysters, per dozen	.60
Olympia Oysters, per pint	.90
Fresh Meats	
Pork—	
Trimmed loins, per lb.	.35
Legs, per lb.	.32
Shoulder roasts, per lb.	.27
Pork Sausages, per lb.	.27
No. 1 Beef—	
Sirloin steak, per lb.	.33
Round steak, per lb.	.29
Pot roasts, per lb.	.12
Rump roasts, per lb.	.25
Lamb—	
Shoulders, per lb.	.28
Legs, per lb.	.40
Loins, full, per lb.	.40
Prime Mutton—	
Shoulders, per lb.	.24
Legs, per lb.	.36
Loins, full, per lb.	.33
Flour	
Flour, all standard brands, 49s	2.70
Flour, pastry, 49s	2.55

Feed	Per ton	Per sack
Wheat, No. 1	$62.00	$3.20
Wheat, No. 2	58.00	3.00
Scratch	54.00	2.80
Whole Barley	48.00	2.50
Whole Corn	56.00	2.90
Cracked Corn	58.00	3.00
Feed Cornmeal	58.00	3.00
Whole Oats	47.00	2.45
Shorts	42.00	2.20
Bran	40.00	2.10
Alfalfa Hay	32.00	...

AUSTRALIAN COAST BOATS ARE TIED UP

Eleven Dock-tied, and Others to be Laid Off

Coastal Trade Comes to Standstill in Serious Impasse

Melbourne, July 14.—The shipping strike ordered by the Australian Seamen's Union began here to-day as scheduled and stopped all movements of vessels. The Herald reports the Cabinet has agreed on a tentative plan for maintenance of essential services.

Melbourne, July 14.—A mass meeting of the Seamen's Union to-day decided to strike immediately and to force the shipowners to include a clause in the shipping articles providing for the same conditions as existed before the deregistration of the union.

All Australian ships will be made idle as they reach home ports, eventually affecting 4,000 mariners. Much distress will be occasioned to the thousands indirectly connected with shipping. Eleven ships are already tied up.

The Interstate Shipowners' Federation last week decided not to enter an agreement reached between the Commonwealth Shipping Board and the Seamen's Unions. This agreement was the acceptance by the Shipping Board of the suggestion that the arbitration court's award with regard to wages and working conditions be accepted.

Passing through Victoria recently prominent heads of Melbourne and coastal services in Australia predicted that the strike would take place. Nothing less than the confiscation of the vessels would satisfy some of the demands made by the Australian Seamen's Union, said one shipping magnate despondently when interviewed here en route to London.

The shipping owners claim that the men are best treated in any country in the world and that the scale of wages and accommodation is on a par with any to be found in the seven seas. Soviet action in fomenting trouble among the seamen and dockworkers is attributed by many as the initial cause of the dispute.

From to-day's dispatch it appears that eleven ships are already tied up and that the others will be subjected to walk-outs as soon as they make port.

NEVER TALKS—Fuller Shellenberger, life prisoner at the Nebraska state penitentiary, hasn't spoken one word for ten years. This is because he "talked himself into prison," confessing a murder when he thought he was dying, only to recover and be convicted and sent to prison. He answers all questions by shaking or nodding his head.

Wholesale Market

Meats	
No. 1 Steer Beef	.13
Cow Beef	.11
Lamb	.24
Spring Lamb	.28
Mutton	.22
Hogs	.19
Eggs	
Fresh, extras, case lots, dozen	.45
Fresh, firsts, case lots, dozen	.43
Pullets, case lots, dozen	.41
Butter	
Prints, special cartons	.42
Dairy solids	.39
Dairy prints	.40
Cheese	
B.C. large, lb.	.22
B.C. triplets, lb.	.23
Alberta solids, lb., new	.23½
Ontario solids, lb.	.24
Ontario twins, lb.	.27½
Ontario triplets, lb.	.28
Ontario Stiltons, lb.	.30
Lard	
Tierces, per lb.	.22½
Compound, tierces, lb.	.18
Vegetables	
Beets, per sack	2.75
Cabbage, per lb. .04½ to	.06
Carrots, per sack	2.00
Cauliflower, dozen 2.50 to	3.50
Head Lettuce, local, crate	M.P.
Onions, Okanagan, per lb.	.03¼
Onions, New Zealand, per crate	5.25
Potatoes, local, per sack 1.90 to	2.25
Do., dry belt, white, sack 2.15 to	2.25
Do., Yakima Gems, sack 2.40 to	2.70
Turnips, sack	2.50
Parsnips, sack	3.00
Tomatoes, hothouse, No. 1	M.P.
Tomatoes, hothouse, No. 2	M.P.
Tomatoes, imp., lugs	5.25
Rhubarb, local, per lb. .04 to	.06
Cucumbers, hothouse, doz. 2.25 to	2.65
Spinach, local, per lb. .08 to	.10
Fruits	
Apples—	
Winesaps 3.25 to	3.75
Yellow Newtons 3.50 to	3.75
Salome 3.00 to	3.25
Bananas, lb. .08 to	.10
Lemons, case 6.00 to	6.50
Oranges, new navels, according to size, per case 4.75 to	6.25
Florida 7.00 to	7.25
Cal. Sunkist 4.50 to	4.75

SUGAR

New York, July 14.—Raw sugar, 4.24; refined, 5.35.

SILVER

London, July 14.—Bar silver, 32⅛d. per ounce. Money, 3⅝ per cent. Discount rates: Short bills, 4 5-16 to 4⅜ per cent; three months' bills, 4⅜ to 4 7-16 per cent.

New York, July 14.—Bar silver, 69⅛; Mexican dollars, 53⅛.

WINNIPEG GRAIN

Winnipeg, July 14—Selling pressure mostly on the part of Longs was the main factor in lower prices on the wheat market here to-day, July closing 1 cent lower at 163⅞; October 1½ down at 140¾ and December 1¼ decline at 137⅝. The market generally followed the trend of Chicago and at mid session sharp weakness developed. The buying power was not as broad to-day as yesterday. At the top quotations to-day the October future was about 12 cents above the opening on Saturday morning. The market is very nervous and easily influenced by unfavorable crop news.

There was little feature in the coarse grains, trade volume small and prices sharply lower, especially the old crop futures.

Winnipeg, July 14 (By R. P. Clark & Company Limited)—Wheat: The market finally lost ground to-day, closing 1 cent to ⅛ down, being under pressure from longs more or less all day which found a very moderate buying power, exporters doing practically nothing while the outside public continue to show little interest. The market displayed early strength after a somewhat lower opening, but the weather forecast was little more favorable with somewhat cooler temperatures, predicted with light winds, and longs decided to take profits. At the extreme bulge to-day October had advanced about 12 cents from the opening Saturday morning and many believe this is sufficient for the time being at least, and fully discounts the present crop conditions.

Liverpool cables came 1⅜ pence higher and closed 2 to 2⅛ up, partially following our advance yesterday, but there appeared to be very little export buying although exporters reported fair acceptance overnight of contract grades by the United Kingdom. Private cables state that Russia is still offering wheat for deferred shipment to the continent at prices under North America levels. Trade volume was fairly heavy to-day, but the market lacked the buying power to hold the higher levels although the decline was stubbornly contested.

Rust reports from North and South Dakota and Minnesota continue numerous with the infection spreading with considerable damage predicted crops experts. The reports that stem rust also made its appearance in outside Manitoba was confirmed by Agricultural College authorities but so far the disease is in its very early stages. Development will depend on the weather from this on, the market will be nervous and easily influenced by unfavorable reports.

Coarse Grains: There was no feature to these markets to-day, trade volume very small, with prices sharply lower, especially for the old crop futures.

Flax: Steady market showing a little early strength which was not held. Final figures a little lower. Trade very light.

Winnipeg, July 14 (by B.C. Bond Corporation's direct pit wire).—All grains suffered natural reaction after rapid advance last two days. Conditions distinctly bullish, but buying power is limited and advances were not maintained. The American Northwest is again experiencing excessive heat, while it is little cooler in Western Canada, but there has been no rainfall. Rust reports from Dakotas and Minnesota indicate considerable damage alerady done, with further damage inevitable unless weather conditions change. Higher prices are indicated.

	Open	High	Low	Close
Wheat—				
July	165	165	162¾	163⅞
Oct.	142¼	143⅞	139¼	140¾
Dec.	139	140	136	137⅝
Oats—				
July	56⅞	56⅞	54	54½
Oct.	50	50⅛	49½	49⅜
Dec.	47½	47⅞	46⅝	46⅞
Barley—				
July	91⅛	91⅛	88⅜	89⅛
Oct.	78	78	76	76⅛
Flax—				
July	228	230	226	227½
Oct.	225	227	223¼	225
Dec.	216	218½	216	218½
Rye—				
July	101½	101½	98	98⅜
Oct.	101	101	97	98⅞

Cash Prices

Wheat—1 Nor., 164; 2 Nor., 160⅝; 3 Nor., 155⅞; No. 4, 146⅝; No. 5, 119⅝; track, 153⅝.

Oats—2 C.W., 58½; 3 C.W., 52½; extra 1 feed, 52¼; 1 feed, 49½; 2 feed, 46; rejected, 42½; track, 52⅜.

Barley—3 C.W., 89⅛; 4 C.W., 86⅛; rejected, 82⅛; feed, 81⅛; track, 81⅛.

Flax—1 N.W.C., 227⅛; 2 C.W., 223⅛; 3 C.W., 205; rejected, 190; track, 225.

Rye—2 C.W., 98⅜.

METAL MARKETS

London, July 14.—Standard copper, spot, £61 17s. 6d.; futures, £62 17s. 6d.

Electrolytic, spot, £65 10s.; futures, £66.

Tin, spot, £260 7s. 6d.; futures, £262 12s. 6d.

Lead, spot, £34 7s. 6d.; futures, £33 17s. 6d.

Zinc, spot, £24 15s.; futures, £34 7s. 6d.

New York, July 14.—Copper firm; electrolytic, spot and futures, 14¼.

Tin firm; spot and futures, 58.37.

Iron steady; unchanged.

Lead steady; spot, 8.00 to 8.35.

Zinc steady; East St. Louis spot and futures, 7.17 to 7.20.

NEW YORK COTTON

(By R. P. Clark & Co. Limited)

	Open	High	Low	Close
Jan.	23.65	23.93	23.65	23.98
March	24.00	24.30	23.90	24.30
May	24.30	24.62	24.15	24.55
July	23.88	24.25	23.75	24.22
Oct.	24.10	24.50	23.88	24.48
Dec.	24.25	24.64	24.15	24.58

NEW YORK SUGAR

(By R. P. Clark & Co. Limited)

	Open	High	Low	Close
July	2.45	2.45	2.45	2.45
Sept.	2.53	2.53	2.53	2.53
Dec.	2.65	2.71	2.65	2.71
March	2.74	2.74	2.73	2.73

RISE IN RUBBER PRICE DISCUSSED

London, July 14—The British Government does not consider the present price of rubber warrants reconsideration of the existing ordinance restricting the output of the Malay Peninsula, W. G. A. Ormsby Gore, Parliamentary Under-Secretary of the Colonial Office, stated yesterday in the House of Commons in response to a question.

While admitting the present rise in prices was unexpected, Mr. Ormsby Gore declared it meant the amount of rubber for export would be increased automatically after August 1.

But if the prices remained at the present extraordinary high figure, the situation would without doubt be re-examined. Legislation would be required in the Straits Settlements, the Federated Malay States and Ceylon, to increase the percentage after August 1 by twenty per cent. instead of ten per cent. This increase could not be made suddenly without creating a great disturbance, the Colonial Office official explained.

The price of crude rubber has increased about fourfold since the Spring of last year.

New York, July 14.—Clark H. Minor was elected president of the International Canadian General Electric Company yesterday, succeeding A. W. Burchard, who will act as chairman of the board.

To-days Mining Markets

Mining—	Bid	Asked
B.C. Silver	..	1.30
Boundary Red M't'n	.10	..
Bowena Copper	..	.10
Consolidated M. & S.	..	80.00
Cork Province	.05	..
Douglas Channel	..	.02
Dunwell Mines	3.10	3.55
Glacier Creek	..	.20
Granby	..	18.00
Hazelton Gold Cobalt	..	.02
Hemlock Creek Placer	..	.65
Howe Sound	2.75	3.50
Independence	..	.14
Indian Mines	..	.07
International Coal	..	.20
L. & L. Glacier	.27	.35
McGillivray Coal	..	.72
Premier Mines	2.10	2.40
Rufus	.10	.20
Sheep Creek Cons.	..	.00½
Silver Crest Mines	..	.20
Silversmith	.19	..
Standard Silver Lead	..	.28
Sunloch Mines	..	.20
Surf Inlet Gold	.05½	..
Terminus	..	.50
Phoenix	..	.21
Selkirks	.04	.05
Oils—		
British Petroleum	..	.30
Empire Oil	..	.00½
Spartan Oil	..	.60½
Sweetgrass	..	.00¾
Trojan Oil	.01½	.06
B.C. Montana	..	.00½
Miscellaneous—		
Amal. Appliance	..	.50
B.C. Permanent Loan	95.00	..
Canada National Fire	..	30.00
Great West Perm. Loan	..	20.00
Gregory Tire & Rubber	..	3.00
Lakeview	..	.45
Victoria	..	.35
Porter Idaho	.17	.23

Sales, Monday p.m.

100 Dunwell	3.65
100 Dunwell	3.70
150 Dunwell	3.75
100 Glacier	.19

(By R. P. Clark & Co. Limited)

	Bid	Asked
Vancouver—		
Premier	2.18	2.25
Dunwell	3.65	4.25
B.C. Silver	1.06	1.30
Indian	.05¼	.06½
L. & L.	.29½	.30
Silver Crest	..	.17
Selkirks	.03¾	.05
Intl. Coal & Coke	.10	.17
Bayview	..	.11
Daly Alaska	..	.25
Forty-Nine	.23	.27
Toronto—		
Premier	2.12	2.17
Hollinger	..	14.80
Indian	.05	.06
Keeley	1.76	1.78
Lake Shore	5.85	5.90
New York—		
Premier	.02	.02½
Forty-Nine	.22	.27
Spokane—		
Gladstone	.22	.23¼
Silversmith	.17½	.18¼
Lucky Jim	.15	.15¾
McGillivray	.63	.72
Premier	2.20	2.30

Montreal Stocks

(By R. P. Clark & Co. Limited)

	Last
Abitibi	66
Asbestos	83
Atlantic Sugar	30-6
Bell Telephone	136-6
Brompton Paper	20
Brazilian Traction	56-4
Can. Cement, com.	102
Do., pref.	113
Can. Car Fdy., com.	40
Do., pref.	78
Can. S.S., com.	10
Do., pref.	45-7
Can. Cottons	115
Can. Converters	86
Cons. M. & S.	94-6
Dom. Bridge	89
Dom. Canners	99-4
Dom. Glass	110
Dom. Textile	79-2
Howard Smith	39-4
L. of Woods Mlg.	182
Laurentide Co.	78
Mackay Co.	125-4
Montreal Power	192
National Breweries	46
Ontario Steel	54
Ogilvie Mlg. Co.	154
B.C. Fish. & Pack.	48-6
Ottawa Power	95-6
Penmans Limited	162-6
Shawinigan	153-4
Spanish River Pulp	102-4
Do., pref.	114
Steel of Can.	84-2
Twin City Elec.	62-4
Wayagamac Pulp	45

TO-DAY'S EXCHANGE

New York, July 14.—Foreign exchanges irregular. Quotations in cents.

Great Britain—Demand 485 11-16; cables 486⅛; 60-day bills on banks 481⅝.

France — Demand 4.69; cables 4.69½.

Italy—Demand 3.69; cables 3.69½.

Belgium—Demand 4.63¼.

Germany—Demand 23.80.

Holland—Demand 40.04.

Norway—Demand 17.93.

Sweden—Demand 26.84.

Denmark—Demand 20.84.

Switzerland—Demand 19.41.

Spain—Demand 14.51.

Greece—Demand 1.60¼.

Poland—Demand .19¼.

Czechosolvakia—Demand 1.76.

Austria—Demand .0014.

Rumania—Demand .49.

Argentina—Demand 40.37.

Brazil—Demand 11.20.

Tokio—Demand 41⅜.

Shanghai—Demand 78½.

Montreal—100 1-32.

Money Market To-day

New York, July 14.—Call money easier, high 4½; low 4; ruling rate 4½; closing bid 4; offered at 4¼; last loan 4; call loans against acceptances 4.

Time loans firm; mixed collateral 60-90 days 4; 4-6 months 4 @ 4¼.

Prime commercial paper 4¾ @ 4 per cent.

New York, July 14 (By B. C. Bond Corporation's direct wire).—Time money market quiet with a firm undertone favoring the lender. Money for ninety days 3⅞ per cent bid; 4 per cent offered; four and five months 4 per cent bid, 4¼ per cent offered; loans occasionally effected at 4⅛ per cent; six months 4¼ per cent bid. Commercial paper market quiet. There is a sufficiently ready buying market, but paper is slow in coming out. Prime names 3¾ per cent, other names 4 per cent, a small volume of good smaller names 4¼ per cent.

VALUABLE OPINION

Before buying Securities investors do well to consult a reliable investment House.

We offer our advice and experience to you.

R. P. CLARK & CO. LTD.

Members Chicago Board of Trade, B.C. Bond Dealers' Association, Victoria Stock Exchange

Phone 5600 723 Fort Street, Victoria, B.C. Phone 5601

Direct Private Wire to All Leading Eastern Exchanges

When You Think of Investments

BONDS STOCKS GRAIN INSURANCE

THINK OF THE

British Columbia Bond Corporation Ltd.

H. E. BOORMAN, Managing Director Phones 348, 249

723 Fort Street, Victoria, B.C.

Direct Private Wires to All Eastern Exchanges

DEAL WITH R.G. CHRISTY & CO. LTD. VICTORIA B.C.

City of Victoria

20-year 5% Bonds

Price 98.75 Yield 5.10%

R.G. CHRISTY & CO. LTD.

Phones 375-674 Victoria, B.C. Times Bldg.

NEW ISSUE

City of Victoria 5% Bonds

Due July 21, 1945 Yielding 5.10%

GILLESPIE, HART & TODD LTD.

711 Fort Street Victoria, B.C. Phone 2140

Portland Canal--Latest News

STOCKS BOUGHT, SOLD, QUOTED

HEYWOOD & LEISER

1239 BROAD STREET PHONE 632

Members Victoria Stock Exchange

NEW YORK CURB

(By R. P. Clark & Co. Limited)

Industrials—		
Acme Coal	50	65
Centrifugal	15	15½
Checker Cab	38	38¼
Durant Del	13	13½
Mesabi	2	2½
Stutz	7¾	8
Reo	20¼	20⅜
Tob. Prod. Ex.	3¼	3½
Un. Profit Shar.	8	8⅛
Un. Retail Candy	7⅞	8
Cities Serv., com.	38⅛	38¼
Cities Serv., pref.	83	83¼
Cities Serv. Bkrs.	19	19½
Am. Gas El.	77½	78⅛
Lehigh Pow. Secs.	142	146
Natl. Pow. Lite	239	240
Oils—		
Carib	4	4⅛
Glenrock	14	20
Int. Pete.	25⅝	25¾
Marl. Mex.	3½	3⅞
Mexico Oil	16	20
Cont'l Oil	25⅛	25⅜
Noble Oil	10	11
Pennock Oil	25⅛	25⅜
Ryan Cons.	4⅛	5
Sapulpa	1	2
Salt Cr. Prod.	27⅜	28
Salt Cr. Cons.	7⅞	8
Wilcox	28½	29½
CLY	10⅞	10⅞
MU	21⅝	21⅞
KPC	3	3⅛
Mines—		
Ariz. Globe	25	27
Butte & W.	10	15
Cal. Jerome	13	15
Cons. Copr.	2⅛	2⅜
Cresson	3⅛	3⅜
Delores	50	55
Eureka	9	10
Hecla	14¼	14½
Hollinger	14¼	15
J. V. Devel.	1	1⅛
Kerr Lake	1⅝	1½
Mason Valley	1⅛	2
Nipissing	4⅝	4⅞
Ohio Copper	82	85
Teck Hughes	1 7-16	1½
Un. Eastern	46	49
Un. Verde Ex.	24¼	25
Wayne Coal	18	45

BIG INCREASE IN DODGE EARNINGS

The net earnings of Dodge Bros. for six months ended June 30, after depreciation, but before debenture interest and federal taxes, was $16,487,891, against $9,111,099 for same period 1924. Net sales are $117,045,569 against $107,259,350. After debenture interest preferred dividends and federal taxes the balance shows record earnings of $4.75 on the common stock for six months' ended June 30.

CANADA AND RUSSIA HOLD KEY TO WHEAT

O. C. Stine, Foreign Crop Statistician, Predicts Same Crop as Last Year

Washington, July 14.—Canada and Russia were described as holding the key to the wheat situation in a statement by O. C. Stine, foreign crop statistician, issued yesterday by the Department of Agriculture.

At present, Mr. Stine said, the outlook was for about the same crop as last year, but the yield of these two countries might upset calculations.

The statement continued: "Statistical interpretation of conditions reports of sixteen countries, which produce about 75 per cent. of the world's crop outside of Russia and China indicates a production of 2,366,000,000 bushels as compared with 2,363,000,000 bushels last year.

RUSSIA WILL EXPORT

"Russia will export wheat this year instead of importing as last year, and Canada is expected to produce 105,000,000 bushels more than last year. The United States crop is estimated at about 150,000,000 bushels less than last year and a decrease also is represented for the crop in India. Increased production is forecast for Egypt, France and Germany, while China's crop is reported as no better than last year.

"To make the world supply of wheat as great as last year, however, production must be enough greater than last year to make up for reduced stocks. Although stocks have not been reduced in exporting countries to as low a point as expected earlier in the year, it now seems evident that the amount of wheat in exporting countries and afloat is about 75,000,000 bushels less than at the same time last year."

MAYNARD & SONS

AUCTIONEERS

Instructed by the owners we will sell at salesrooms, 727-733 Pandora Avenue,

To-morrow, 1.30 p.m.

Almost New

Household Furniture and Furnishings

Including:

Mah. Arm Chairs, Uph. Arm Chairs, 7 Drawer and Cabinet Singer Sewing Machine; extra good 4-Ply Jap Screen, this screen is all worked in silk and cost $53.00; Sonora, Edison and Victor Gramophones and Records, Oak Hall Stands, Hat Stands, good Couches, Elec. Reading Lamps, Cr. Tables, Paintings, good Carpets, Golden Oak Dining Suite consisting of Table 6 Chairs and very pretty Buffet; Congoleum Art Squares, Hand Sewing Machine, extra good Beds, Springs, Felt Mattresses, Dressers, Stands, Camp Cots, Baby Buggies and Go-carts, Child's Iron Cots, Bedroom Tables, Chairs and Rockers, Canada Ideal, Canada Pride and other good Ranges, K. Cabinets, K. Tables, Boys' Tricycle, Small Counter and Show Case, Cooking Utensils, Jam Jars, Crockery and Glassware, Brass Preserve Kettle, Gas Oven, 3 Burner Oil Stove, Refrigerators, Meat Safes, Zinc Bath, Tubs, Gar. Tools, Mowers, etc.

Also at 11 o'clock in our Stockyard usual sale of Poultry, Rabbits, Tents, etc.

MAYNARD & SONS

Auctioneers Phone 837

RICH VEIN FOUND IN SILVER SLIPPER

Great Interest Caused by Mine Which is Backed by Victoria and Vancouver Capital

Stewart, B.C., July 14.—Discovery of a new high grade ore vein in the Silver Slipper mine near Stewart has caused interest in the camp which has only been equalled in recent local history by the discovery of a new lead on the Dunwell claims.

Samples from the Silver Slipper submitted for assay are reported as follows: Gold, 2.15 ounces, $43; silver, 25.5 ounces, $17.08; copper, 9.9 per cent., $26.73. Total value $86.81.

A. C. McDougall, president of the Hat Creek Coal Company, is president of the Silver Slipper Mining Company. It is backed by Vancouver and Victoria mining capital.

CLASSIFIED ADS—"TELL IT WELL AND YOUR AD WILL SELL"—PHONE 1090

MUTT AND JEFF — They Drop in on Sioux City, Iowa, and Sioux Falls, South Dakota

(Copyright 1924. By H. C. Fisher. Trade Mark Reg. in Canada).

Victoria Daily Times
Advertising Phone No. 1090

RATES FOR CLASSIFIED ADVERTISING

Situations Vacant, Situations Wanted, To Rent, Articles for Sale, Lost or Found, etc., 1½c per word per insertion. Contract rates on application.

No advertisement for less than 15c. Minimum number of words, 10.

In computing the number of words in an advertisement, estimate groups of three or less figures as one word. Dollar marks and all abbreviations count as one word.

Advertisers who so desire may have replies addressed to a box at The Times Office and forwarded to their private address. A charge of 10c is made for this service.

Birth Notices, $1.00 per insertion. Marriage, Card of Thanks and In Memoriam, $1.50 per insertion. Death and Funeral Notices, $1.50 for one insertion, $2.50 for two insertions.

Births, Marriages, Deaths

BORN

HOLMES—At the Jubilee Hospital, on July 13, to Mr. and Mrs. Gordon Holmes, a son.

LOMAS—At the Jubilee Hospital, July 13, to Mr. and Mrs. George Lomas, a son.

SWARTZ—At the Jubilee Hospital, July 12, to Mr. and Mrs. Swartz, a son (still-born).

FUNERAL DIRECTORS

SANDS FUNERAL CO.
Thoughtfulness is the keynote of SANDS service. Private family rooms and chapel.
1612 Quadra St. — Phones 3306 and 6035

B. C. FUNERAL CO. LTD.
(Hayward's). Est. 1867
734 Broughton Street
Calls Attended to at All Hours
Moderate Charges. Lady Attendant.
Embalming for Shipment a Specialty.
Phones 2235, 2236, 2237, 1773R.

McCALL BROS.
(Formerly of Calgary, Alta.)
"The Floral Funeral Home of the West"
We are winning the confidence of the people of Victoria and vicinity through our methods of conducting our business.
Office and Chapel, Cor. Vancouver and Johnson Sts. Phone 383

The Thomson Funeral Home
1625 Quadra St., Next to First Presbyterian Church
Phone 498. Our many years of experience and close application to the problems of successful Funeral Directing stand ready for your call, night or day.

MONUMENTAL WORKS

STEWART'S MONUMENTAL WORKS LIMITED. Office and yard, corner May and Eberts Streets, near Cemetery. Phone 4817.

COMING EVENTS

DIGGONISM—"A good habit needs constant care; a bad one grows like a weed." Diggon's, printers, stationers and engravers, 1216 Government Street. The most complete and up-to-date printing plant on Vancouver Island. 8

A BLUE serge or grey tweed suit at $25 is a splendid value. See A. E. Scurrah, 604 Yates Street. Phone 2960. tf

AFTERNOON Court whist, Wednesday, 2.30, 1230 Government Street. Good prizes. Admission 25c. 1582-1-11

BIG dance, Gorge Bridge Pavilion, every Thursday, 8.30 to 11.45. Five-piece orchestra. Gents 50c, ladies 25c. Come and join the crowd. 1976-3-12

BIG novelty dance, K. of P. Hall, Friday, July 17. Ladies, 25c, gents 50c. Dancing 9 to 12. Good music. 1560-4-113

DANCING every Friday evening, Mt. Douglas Tea Rooms, 8.30. Blue Bird orchestra. 1908-26-30

DON'T forget the A.O.U.W. excursion to Seattle August 8. 1500-26-35

LET MARTIN FIX IT—Watches, clocks, jewelry repaired to satisfy. Turn in your old watch on a new one. F. S. Martin, jeweler, 608 Fort Street. 1416-26-178

LUXTON HALL—Dance, Friday, July 17. Pitt's orchestra. 9-1. 50c. 1578-3-18

COMING EVENTS (Continued)

SILVER TEA, aid Court Triumph A.O.F. building fund, Mrs. Robertson's, 717 Queen's Avenue. Wednesday, July 15, 3 p.m. 1981-1-11

SONS OF CANADA—Military five hundred and dance, Tuesday, 8.30. Fourteen scrip prizes. Three-piece orchestra. Admission 25c. tf

THE Greater Victoria Building Society—The semi-annual meeting will be held at 402 Pemberton Building on Friday, July 17, at 8 p.m., to receive the financial statement and auditors' report and for such other business as may be brought before the meeting; also for the twenty-seventh drawing for an appropriation. Members should see that their shares are in good standing. T. J. Goodlake, Secretary-Treasurer. 1557-6-14

WEEKLY dances, Wednesdays and Saturdays. "Caledonia." Art Holt with snappy five-piece orchestra. 9-12. 1977-5-15

HELP WANTED—MALE

ASSISTANT Manager wanted for important business undertaking in Vancouver and Victoria. To a man with office or general business or manufacturing experience an unusual opportunity is presented for a pleasant occupation and a safe and remunerative investment. Capital qualification $5,000 to $10,000. Write for appointment, stating experience and capital at command, to the President, Canada British Finance Corporation Limited, 207 Hastings Street W., Vancouver. 1980-4-14

BOYS! MAKE MONEY AT HOME! Boys of fifteen and under earn big money selling MacLean's Magazine. No experience necessary; we show you how. Cash income every two weeks and chance for big prizes. Send for particulars of free start. Boy Sales Dept., MacLean's Magazine, 143-153 University Ave., Toronto. 1565-1-11

CANVASSERS and salesmen; only hustlers need apply. 718 Yates. 1979-3-13

COMMERCIAL and Stenography Courses at special rate during July and August. Send for particulars to Jas. H. Beatty, Manager Sprott-Shaw Schools. tf

ENGINEERS schooled for certificates. W. G. Waterburn, 225 Central Bldg. tf-10

RELIABLE tenders on concrete foundations. Box 1964, Times. 1964-3-11

SITUATIONS WANTED—MALE

IF you want a carpenter phone Sec. of Local Union, 7279L. tf

SITUATIONS WANTED—FEMALE

A YOUNG lady desires position as stenographer in office or store; 3 years' experience; would work for moderate salary. Phone 7529L2. 1586-1-11

TIMBER

RYAN, McINTOSH, HIBBERSON, BLAIR TIMBER COMPANY LIMITED—Timber cruisers, valuators and consulting engineers. Timber for sale in large and small tracts. Crown grant or license—in any part of the Province. 702 Belmont House, Victoria. 49

WANTED—MISCELLANEOUS

WANTED—40 cedar fence posts, delivered Carnarvon and Foul Bay Road. Wm. McKay, P.O. Box 853. 1970-1-12

WANTED—Girls' bicycle; also wanted to hire or purchase, horse and democrat. Box 1952, Times. 1952-3-11

WANTED—To buy, used phonograph records. Phone 838. tf

POULTRY AND LIVESTOCK

3 COWS for sale, 2 fresh in. Apply E. H. Clarke, Shawnigan Lake. 1929-3-13

BUSINESS CHANCES

BARBER business, separate ladies' room, 3 chairs, genuine first-class business, clearing $225 monthly. Apply Box 1974, Daily Times. 1974-4-14

NOTICE TO OUR SUBSCRIBERS

It is the desire of The Victoria Daily Times to give its subscribers an A1 delivery service. If your newspaper is not delivered in a reasonable time after publication, please phone 3245 and another copy will be dispatched immediately.

TIMES CIRCULATION DEPARTMENT

Offices open till 8 p.m.

FOR SALE—MISCELLANEOUS

A HEAVY supply of live fish; lowest possible prices. Askey's Fish Market, 624 Yates Street. tf

BABY carriage (English), like new, cost $65, snap $20; folding sulky, $6.50. Phone 4616R2.

BOTTLES and jars for wine and preserving purposes, from 20c a dozen. Wm. Allen, 2523 Rose Street. Phone 5796. 1338-tf

BUCK Weller range, good as new, snap. Jack's Stove Works, corner Johnson and Blanshard. tf

FOR SALE—Used tires, 30x3½, 34x31, 32x4; tubes, all sizes. 1052 Fort St. Capital Garage. 1978-4-14

FOR SALE—Upright Nordheimer piano, cheap for quick sale; owner going to the Old Country. Phone 3298L. 1471-tf

FOR SALE—Black soil, $4 per load; also radio poles. Phone 2324. tf

FOUR USED RANGE BARGAINS at B.C. Hardware, 718 Fort Street. 18

IF YOU DO NOT SEE what you are looking for advertised here, why not advertise your wants? Someone amongst the thousands of readers will most likely have just what you are looking for and be glad to sell at a reasonable price. tf-44

LOGGERS', cruisers' and sportsmen's clothing, tents, pack sacks, blankets, etc. F. Jeune & Bros. Limited, 570 Johnson Street.

MALLEABLE AND STEEL RANGES, $2 per week. Phone 4689. 1424 Douglas Street. 18

RELIABLE mailing lists of Victoria and Vancouver Island homes, business men, auto owners, etc.; also complete lists of professional men, retailers, wholesalers and manufacturers throughout Canada. Postage refunded on undelivered mail matter. Newton Advertising Agency (established 1908), Suite 24, Winch Bldg. Phone 1915. dtf-18

SIX-HOLE Majestic range, with brass coil and gas attachment, in perfect order. To view phone 6313Y. 1963-3-11

GENTLEMEN'S DISCARDED CLOTHING BOUGHT
Best Prices Paid—We Call
SHAW & CO.
Phone 401 — 735 Fort Street

MISCELLANEOUS

LAWN MOWERS collected and sharpened, saws filed. Carver & Son, 631 Fort. Phone 446. tf

SAWS, tools, knives, scissors put in shape. Phone W. Emery, 1567 Gladstone Avenue. tf

Established 1908

"Advertising is to business as steam is to machinery."

THERE IS ADVERTISING AND ADVERTISING

It is easy to flash a name in print by spending a lot of money in a short time, but that is not advertising—it's just "splashing," and after the "splash" what is left? To keep your lawn green you keep it watered. So is it in advertising—to keep your merchandise before the public you MUST keep on advertising.

NEWTON ADVERTISING AGENCY
Advertisement Writers and Advertising Contractors
Multigraph and Mimeograph Circular Letters and Postcards. Addressing. Mailing. Rates Quoted for Local, Dominion and Foreign Publications
Suite 24, Winch Bldg. Phone 1915

PERSONAL

MADAME NICHOLA, palmist and psychologist. Phone 1319R for appointment. 1172-26-165

TO SICK MEN AND AILING WOMEN
WHY suffer from disease peculiar to your sexes? Send for our different pamphlets, diseases of women, diseases of men. Treatise on 60 commonest complaints. Testimonials received during 1924 together with advice, all free by mail. English Herbal Dispensary, 1359 Davie St., Vancouver, B.C.'s oldest herbal institution. 25 years' English experience. Consultation absolutely free. Hours 2 to 6 and 7 to 9 daily (Wed. and Sun. closed). Phone Sey. 7545 for free appointments. Note, our medicines do not require any preparing, being ready to be taken. Also remember many so-called herbal specialists come and go, yet we remain. The reason is obvious. 1341-26-176

WATCHES, clocks and jewelry cleaned, repaired; moderate charges; all work guaranteed. F. A. Dewar, Room 116, Woolworth Building. Phone 2283. 1291-26-178

UTILIZE TIMES WANT ADS

LOST AND FOUND

LOST—In Spencer's, Saturday afternoon, envelope containing sum of money. Finder please return to F. R. Stewart & Co., Yates Street, and receive reward. 1576-1-11

LOST—Black handbag, beginning of week, Cloverdale district. Phone 2819R, evenings. 1547-3-11

EDUCATIONAL

COMMERCIAL and Stenography Courses at special rate during July and August. Send for particulars to Jas. H. Beatty, Manager Sprott-Shaw Schools. tf

SHORTHAND School, 1011 Gov't. Commercial subjects. Successful graduates our recommendation. Tel. 374. E. A. MacMillan. 60

BOATS

CYLINDER grinding, motorboat and motor-car repairs, marine ways, etc. Armstrong Bros., 134 Kingston Street.

MOTORCYCLES AND CYCLES

BOYS' second-hand bicycles from $12.50. Victory Cycle Works, 581 Johnson Street, 4 doors below Government Street. tf

TO LET—MISCELLANEOUS

TO RENT—Orchard and house near Brentwood Post Office. Apply to owner, R.M.D. No. 1, Royal Oak, care of Mrs. A. M. Thomson, South Saanich. 1584-3-13

AUTOMOBILES

REAL BUYS

1920 Willys-Knight, excellent order	$850
Saxon Six Touring, perfect condition	$375
1923 Ford Touring, good as new	$385
Ford Bug, real speedy	$125
1920 Gray-Dort Special Touring	$350
1919 Studebaker Special Six	$575

TAIT & McRAE
Phone 1693 — 932 Yates St.
Oakland Dealers

DEPENDABLE UNUSED MILEAGE
HUDSON Super Six Speedster: one of the best taken care of cars in the city. In the one owners hands since new and is in perfect condition from tires to top. It is very seldom there is such a car on the market $1195
McLAUGHLIN Master Six 5-passenger Touring, late model; rear seat windshield and many extras. One of the smartest looking and nicest running McLaughlins in town. Only $1050
HUDSON Super Six, Speedster model O: a reliable car and a snap at the bargain price of $785
A. W. CARTER
Hudson Super Six and Essex Motor Cars
Corner Gordon and Courtney Streets
Phone 846

OLYMPIC GARAGE
Corner of Wharf and Broughton Streets
WE have come to give you satisfaction. Try us for repairs.
TEL. 2346

A LATE MODEL DODGE Touring, in first-class shape $550
HUDSON Super Six, 7-passengers, at $650 and $850
USED PARTS for Buick, Briscoe, Cadillac, Dodge, Overland, Lexington, Paige, Maxwell, Packard, Nash, Willys-Knight, F.B. Chev, Super Six, Hudson, and many others.
We can supply you with new parts for any make of car or truck
Mail Orders Sent Same Day
PACIFIC AUTO WRECKING CO., LTD.
Ask for Mr. "Junkie"
941 View St. — Phone 2326

USED CARS
1924 5-passenger Hupmobile $1,485
1925 Roadster, fully equipped with all the extras, including Duco finish. This Roadster is like new $1,695
CONSOLIDATED MOTORS
Open Evenings — 968 Yates — Phone 2176
Storage and General Repairs

TEN DOLLARS OF VALUE FOR TWENTY-FIVE CENTS
Cleans the Carbon out of your Motor. Puts more Pep in your Motor. Makes you climb that hill on high. It is worth it. Try it.
Carbon Remover, 25c per tin
5 tins for $1.00
Save the labels. Ten labels entitles you to any $1.00 article in the store.
JAMESON MOTORS LIMITED
740 Broughton Street — Phone 2246

USED CARS OF MERIT AT ALL PRICES
STUDEBAKER Touring, a bargain at $ 95
DODGE Touring, 1921, with Winter top 250
McLAUGHLIN Touring, 1920 350
MAXWELL, 1923 Sedan 450
ESSEX Four Touring 350
HUDSON Coach, equal to new 1,600
THOS. PLIMLEY LIMITED
Broughton St. — Phone 697 — Victoria, B.C.

AUTOMOBILES (Continued)

4—REAL BARGAINS—4

$195—1919 FORD Touring, which is in extra good condition.
$375—1922 FORD Touring, looks and runs like new.
$350—1920 CHEVROLET Touring, a car that has had extra good care.
$495—1920 CHEVROLET Coupe. This is a very good buy in a Coupe. Others, too.

MASTERS MOTOR CO. LIMITED
915 Yates St., Cor. of Quadra. — Phone 372

FORD 5-passenger Sedan, in perfect condition throughout. This is a real bargain and should be seen by anyone contemplating a closed car.
NATIONAL MOTOR CO. LIMITED
Ford Dealers

JAMESON MOTORS LIMITED
RED TAG GUARANTEED USED CARS
SPECIAL THIS WEEK

1921	NASH 7-Passenger Touring	$750
1920	McLAUGHLIN Special Six	$775
1918	CHALMERS Six, perfect condition. Extra special.	$325

EXTRA SPECIAL

1921	OVERLAND Four Touring, first-class running order	$275

740 BROUGHTON ST. — PHONE 2246

USED CARS OF MERIT
STUDEBAKER Special Six, 1924 ... $1,600
McLAUGHLIN Six, 7-passenger ... 1,250
STUDEBAKER Six, 7-passenger ... 1,300
CROSSLEY 25 Sport 2,500
OVERLAND Country Club 400
ESSEX Four 850
THOS. PLIMLEY LIMITED
Broughton St. — Phone 697 — Victoria, B.C.

DODGE Touring, 1923, in the best of shape, for $1,000
DODGE Touring, 1919, just overhauled $700
McLAUGHLIN Roadster, wire wheels, $900
FORD Tourings, at, up $175
NASH, 7-passenger, overhauled and painted $1,000
Good terms on any of the above.
A. E. HUMPHRIES MOTORS LIMITED
Phone 479 — 825 Yates St.

ALL BARGAINS
1919 FORD 1 ton worm drive $110
1921 CHEVROLET, been carefully driven 275
1923 DODGE Touring, like new 900
OVERLAND Roadster, new in August. 100
HUDSON Super Six 7-pass. Sedan ... 475
Parts for Ford, Chevrolet, Cadillac 8 and Oakland, cheap
CAPITAL SERVICE
1052 Fort Street

EXPERT motor repairing done at Roy Simon's Garage, 2222 Douglas Street. Phone 921. tf

ADDRESSING and mailing circulars to car owners. We have names and addresses of Victoria and Vancouver Island auto owners. Newton Advertising Agency, Suite 24, Winch Bldg. Phone 1915. dtf-16

HAVE your car greased by high pressure Alemite system. Louis Nelson Garage, corner of View and Vancouver. Phone 276.

NEW trucks, used trucks, tractors and trailers. Thos. Plimley Limited, Broughton Street, Victoria, B.C. Phone 697.

SEDAN, $575 (full price), "Hudson" Super Six, extraordinary bargain, cash, demonstrated any time. Box 1975, Times. 1975-1-11

TIRES—30x3½, 31x4, $3.50; 32x4, $5; other sizes at bargain prices. International School, View Street. tf

WANTED—Cars and trucks for wrecking; best prices paid. W. Frank Cameron Wrecking Co., 949 View Street. Phone 1556. 16

$150—SNAPPY Ford bug, newly painted, top, windshield, etc., engine completely overhauled; leaving town, must sell. Phone 7986L after 6 p.m. 1983-5-15

MONEY TO LOAN

AGREEMENTS and mortgages purchased. Money to loan. Foot & Manzer, Barristers, Bank of Nova Scotia Bldg., Victoria. tf-38

UNFURNISHED HOUSES

FOR RENT, $20—5-room modern bungalow, furnace, fireplaces, garage, range and cline. For sale cheap. Apply 2291 Fernwood Road. 1973-2-12

TO RENT—Unfurnished, three-room modern flat. Apply 16 Boyd Street. 1562-3-13

UNFURNISHED HOUSES (Continued)

IF YOU DO NOT SEE what you are looking for advertised here, why not advertise your wants? Someone amongst the thousands of readers will most likely have just what you are looking for and be glad to sell at a reasonable price. tf-24

TO LET—6-room house and garage, 3024 Grahame Street, high location, $30. Phone 5777Y. 1968-6-15

TO RENT—Unfurnished shack, on beach at Cordova Bay. Phone 661, C. C. Smith. 1937-6-13

FURNISHED HOUSES

FAIRFIELD—Superior bungalow, furnace, gas, garage, aerial; handsomely furnished, including piano and phonograph; rent $50. Phone 3634R. 1585-3-113

SMALL house to rent, partly furnished; Gorge. Apply 3054 Albina. 1954-3-11

SMALL, convenient, furnished cottage, 664 Garbally Road, near Douglas St. Fire Hall. Phone 6275L. 1552-3-11

6-ROOM, furnished, modern house with garage, good garden and fruit trees, 1502 Richmond Ave., from August 14 to September 30. Phone 6288R. 1984-6-16

FURNISHED SUITES

COMPLETELY furnished front apartment, adults. Danes Court, Yates St. 7104-tf

FIELD APARTMENTS — Furnished suites to rent by the week or month. Phone 1385O. tf-29

HUMBOLDT APARTMENTS—Two and three-room suites to rent. Phone 1620. 7590-tf

2321 COOK STREET—Bright front suite, furnished, light, hot water, phone, $25. 1831-26-176

ROOM AND BOARD

BON ACCORD, 845 Princess. Board residence, home cooking; terms moderate. Phone 4662. 1920-26-31

DUNEDIN ROOMS, 749 Fort Street. Bedrooms, housekeeping suites. Phone 4471-O tf

VERNON HOUSE, 926 Humboldt, near Crystal Garden. Select accommodation. English cooking. Reasonable. 1298-26-179

HOUSEKEEPING ROOMS

AT 843 PANDORA—Free room, use of kitchen, modern, gas, furnace; little help needed; references exchanged. 1438-tf

FURNISHED ROOMS

DELHI HOTEL ROOMS—Housekeeping and bedrooms. 819 Yates Street.

HOLIDAY RESORTS

FOR RENT—Summer cottage at Shawnigan Lake, fully furnished, with boat, at $50 per month. Phone 6708L or 15. 1965-3-12

WANTED—For month of August, furnished bungalow or house to accommodate three small children and two adults; must be near beach and have garage; rent reasonable. Dr. W. H. Keller, 2905 9th Ave. West, Vancouver, B.C. 1582-6-16

HOUSES FOR SALE

HOUSES BUILT ON INSTALMENT PLAN
MODERN homes for sale, easy terms. D. H. Bale, contractor, Fort and Stadacona. Phone 1140. tf

ACREAGE

WANTED—FIFTY ACRES
Partly Cleared, for Dairy Purposes
GREENWOOD
312 Sayward Block — Phone 2122

WORKINGMAN'S CHANCE—Quarter-acre blocks, excellent soil, Lake Hill Park; prices $150 to $220; terms, $5 cash, monthly payments of $5, no interest; low taxes. Apply 725 Fort Street. 6069-tf

WANTED TO RENT

WANTED—In September, a small furnished house with garage to rent, near St. Margaret's School. Apply Jolley, Strathcona Hotel. 1982-2-2

TIMES SUBURBAN SHOPPING BASKET

HILLSIDE-QUADRA

MEAT MARKET

TAYLOR Meat Market, 2709 Quadra. Delivery to all parts of city. Phone 2258.

BUSINESS DIRECTORY

ART GLASS

ROY'S ART GLASS leaded lights. Pandora Ave., near Cook. Glass sold, sashes glazed. Phone 7972. tf-59

BUSINESS DIRECTORY (Continued)

BOOKS

JOHN T. DEAVILLE, Prop. B.C. Book Exchange, library, 813 Government St. Phone 1737.

BUILDERS AND CONTRACTORS

ANYTHING in building or repairs, phone 1793. Roofing a specialty. T. Thirkell. 59

CEMENT WORK

T. BUTCHER — Floors and draining. Phone 7241L. 59-tf

CARPET CLEANING

ISLAND Window and Carpet Cleaning Co., 917 Fort. Phone 3815. W. H. Hughes, Hamilton-Beach method. 59

DYEING AND CLEANING

CITY DYE WORKS—Geo. McCann, proprietor. 844 Fort. Phone 75. 59

ENGRAVERS

GENERAL ENGRAVER, Stencil Cutter and Seal Engraver. Geo. Crowther, Green Block, 1216 Broad St., opp. Colonist. 59

PHOTO ENGRAVING—Half-tone and line cuts. Times Engraving Department. Phone 1090. 59

FLOOR SURFACING

OLD floors made new, new floors made perfect, by Floor Surfacing Machine. Phone 1659L. Aspinwall & Harmon. tf

FURNITURE MOVERS

ABOUT TO MOVE? If so, see Jeeves & Lamb Transfer Co. for household moving, crating, packing, shipping or storage. Office phone 1567, night 2561L.

GOAT DAIRY

GOAT'S milk delivered 10c per pint, quality guaranteed. Phone 7095R. Pioneer Goat Dairy, 233 Langford Street.

LAWN MOWERS

LAWN MOWERS ground and adjusted, $1. Waites' Key Shop, 1411 Douglas Street. Phone 2439. 1084-26-105

INSURANCE

FIRE, Life, Auto and Accident Insurance. See Lee & Fraser. 5767-24-60

INSURE with Dominion Gresham. Fire, Automobile, Sickness and Accident, Public Liability, Plate Glass, Burglary. C. S. Marchant, 129 Pemberton. Phone 2674. tf

PATENT ATTORNEYS

T. Y. BOYDEN, M.I.C.E., registered patent attorney, 512 View Street. Phone 916. 59

PLUMBING AND HEATING

A. E. HASENFRATZ—Plumbing, heating, repairs all kinds. 1045 Yates. Phone 674, res. 4517X. 59

HOCKING, James Bay plumber. Phone 3771. 583 Toronto Street. Gasoline tanks installed, ranges connected. Prompt service. 59

PIANO TUNER

CRESSWELL, piano tuner. Expert workmanship. 734 Fort Street. Phone 3699. 1922-26-32

REAL ESTATE AND INSURANCE

B. C. LAND & INVESTMENT AGENCY, 922 Government. Phone 125. 59

SASH AND DOORS

W. F. DRYSDALE COMPANY—Sash, doors and mill work. 1038 North Park Street. Phone 642. 1710-tf

SCAVENGING

VICTORIA SCAVENGING CO., 1826 Government Street. Phone 662. 59

SEWING

SEWING—Plain sewing and dressmaking. Phone 6694L. 1569-26-35

SHINGLING

SHINGLING, roof repairing, painting, pre-war prices. For estimates phone 9861. 1563-tf

SHOE REPAIRING

ARTHUR HIBBS, pioneer shoe repairer. Work at reduced prices. Compare work and wear. Calgary Bldg., 811 Fort Street. tf

BUSINESS DIRECTORY (Continued)

SHOWCARDS AND POSTERS

J. S. McMILLAN, 201 Union Bk. Bldg. Ph. 1470. Showcards, Commercial Art.

TURKISH BATHS

RELIEVE that tired feeling by a Turkish Bath or Violet Ray treatment. Madam Minnie, 729 Yates St. Phone 1784.

TYPEWRITERS

TYPEWRITERS—New and secondhand, repairs, rentals; ribbons for all machines. United Typewriter Co. Limited, 706 Fort Street, Victoria. Phone 4798. 59

WINDOW CLEANING

ISLAND WINDOW AND CARPET CLEANING CO.
Pioneer Firm
W. H. HUGHES
917 Fort Street — Phone 3815.

WOOD AND COAL

DRY Genoa wood, substitute for Chemainus wood. Paine Bros., returned men, phone 4386. 1366-26-176

EXCLUSIVE dealer Cooperage wood. Blocks $3.50, long wood $1.50, kindling wood $2.00. Outside city 25c extra. Chanda Singh, phone 4892. 1779-26-178

PROFESSIONAL CARDS

BARRISTERS

FOOT & MANZER
Barristers, Solicitors, Notaries, etc.
Members of MANITOBA, ALBERTA and BRITISH COLUMBIA BARS. Phone 315. Bank of Nova Scotia Bldg., Victoria, B.C.

CHIROPRACTORS

H. H. LIVSEY, D.C., Sp.C., Chiropractic Specialist, 212-3 Pemberton Building. Phone 4951. Consultation and spinal analysis free. tf

DENTISTS

DR. A. A. HUMBER, dentist. Gas and oxygen. Hours by appointment. 208 Pemberton Bldg. Phone 2168. tf

DR. J. F. SHUTE, dentist. Office, No. 202 Pemberton Bldg. Phone 7157. 60

FRASER, DR. W. F., 201-2 Stobart-Pease Block. Phone 4204. Office, 9.30 to 6 p.m. tf-60

MATERNITY HOME

BEACHCROFT NURSING HOME, 706 Cook. Mrs. E. Johnson, C.M.B., phone 2722. tf-66

NURSING HOME

ESQUIMALT Nursing and Convalescent Home, 467 Lampson Street. Maternity and general nursing. Invalids given expert care. One acre nice grounds. Phones 4926 and 5869L. 4107-tf

OSTEOPATHIC PHYSICIAN

DR. V. B. TAYLOR, general practice. Special attention to finger surgery of the eye, ear, nose and throat. 404 Pemberton Building. Phone 2864. tf

PHYSICIANS

DR. DAVID ANGUS—Women's disorders specialty; 25 years' experience. Suite 400 Pantages Bldg., Third and University, Seattle. 61

TENDERS

Tenders are invited for the erection of two cottages at Bamfield. The lowest or any tender not necessarily accepted. For plans and specifications apply to Superintendent, Pacific Cable Board, Bamfield.

SCHOOL TENDERS

Quotations are wanted by Victoria School Board on or before July 25 next as follows:

Coal delivered at the Schools in quantities as required during the school year 1925-26.
Chemical and Physical Supplies.
Educational Supplies.
Hair Brooms and Floor Oil.
Specifications and full particulars at School Board Office, City Hall. Phone 528.

SEALED TENDERS addressed to the undersigned and endorsed "Tender for Fittings, Public Building, Courtenay, B.C." will be received until 12 o'clock noon (daylight saving), Tuesday, August 4, 1925, for interior fittings in the Public Building, Courtenay, B.C.

Plans and specification can be seen and forms of tender obtained at the offices of the Chief Architect, Department of Public Works, Ottawa; the Resident Architect, Dept. Public Works, Victoria, B.C.; the Clerk of Works, Dept. Public Works, Vancouver, B.C., and at the Post Office, Courtenay, B.C.

Tenders will not be considered unless made on the forms supplied by the Department and in accordance with the conditions set forth therein.

Each tender must be accompanied by an accepted cheque on a chartered bank payable to the order of the Minister of Public Works, equal to 10 p.c. of the amount of the tender. Bonds of the Dominion of Canada and bonds of the Canadian National Railway Company will also be accepted as security, or bonds and a cheque if required to make up an odd amount.

By order,
S. E. O'BRIEN,
Secretary.
Department of Public Works,
Ottawa, July 8, 1925.

PORTLAND SCENE OF ELKS' CONVENTION

Portland, Ore., July 14.—The national convention of the Benevolent and Protective Order of Elks began formal business sessions here to-day with the opening of the Grand Lodge in the Public Auditorium this morning.

Fifteen thousand Elks and their families were registered at headquarters from all sections of the country.

SENTENCED TO DEATH

Limburg, Germany, July 14.—Sentence of death was passed yesterday on the factory director Angerstein for the murder of eight persons, members of his household, last December. Angerstein, who received the sentence coolly, told how he had enticed his victims, including his wife, into a room separately and killed them with an axe and a hunting knife.

REAL ESTATE—HOUSES, LOTS and ACREAGE FOR SALE

CLOSE-IN BARGAIN

BUNGALOW, within one mile circle, 5 rooms, bath, toilet and basement; also large garage with loft over. Owner, leaving city, offers this at $1,100, with $400 cash, balance easy.

WANTED

Listings of houses for rent and for sale.

TYSON & WALKER

620 Fort Street Phone 1466

UTILIZE TIMES WANT ADS

FAIRFIELD BUNGALOW, $1,750

$250 CASH AND BALANCE MONTHLY AS RENT

FAIRFIELD DISTRICT—Cosy five-room bungalow, within two minutes' walk of Beacon Hill Park and easy walking distance of the city. It has entrance hall, large living-room with open fireplace and built-in seats, dining-room with built-in buffet, two bedrooms, Dutch kitchen, three-piece bathroom, etc.; full sized basement, cemented; small lot; low taxes. Price for immediate sale only $1,750, on terms of $250 cash and balance as rent. Clear title.

P. R. BROWN & SONS LIMITED

1112 Broad Street Phone 1076

YOU ONLY NEED $500 CASH

TO secure a snap in a well-built and attractive 6-room modern bungalow, provided you act quickly. The house consists of drawing-room with fireplace, dining-room panelled and with built-in buffet, well-fitted Dutch kitchen with coolers, etc., 3 comfortable bedrooms with clothes closets, fully equipped bathroom; fine cement basement with large hot air furnace and laundry tubs; nice level corner lot, all well fenced. We can guarantee this home to be in first-class condition inside and out; and consider it a really exceptional bargain at

ONLY $3,000.

With $500 Cash and Balance Arranged

SWINERTON & MUSGRAVE

Real Estate, Insurance and Financial Agents

610 Fort Street

FOR EXCHANGE

COUNTRY HOME for house in city. New stucco bungalow, with two choice acres of land in lawn and garden, situate on paved road four miles out. Value $6,000.

J. GREENWOOD

1236 Government Street

A good newspaper contains plenty of two kinds of news: one variety tells about the day's happenings to people near and far; the other deals with news about things to wear, eat and enjoy. Read the advertisements.

MODERN FAIRFIELD HOME, $2,500, VERY EASY TERMS

THIS home is modern in every particular excepting furnace. Nice large reception hall, bright rooms and a very nice 3-piece bathroom. Within short distance of the beach and car line. The lot is 50x159. Not for a moment could the house be built for $2,500. It is well built and one of the best buys in the city to-day. If you really want a snap you want this house.

B.C. LAND & INVESTMENT AGENCY LIMITED

922 Government Street Phone 125

DAILY RADIO PROGRAMMES

TUESDAY, JULY 14

CFCT (329.5) Victoria, B.C.
Silent night.

KFOA (454.3) Seattle, Wash.
6-6.45 p.m.—Olympic Hotel concert orchestra.
6.45-8.15 p.m.—Rhodes Department Store programme.
8.30-10 p.m.—Times studio programme.

KFWB (252) Hollywood, Cal.
8-9 p.m.—Programme, Western's Superservice Garage.
9-10 p.m.—Union Oil Company of California.
10-11 p.m.—Warner Bros. frolic.

KGO (361.2) Oakland, Calif.
8 p.m.—Magnavox Company.
10-1 a.m.—Clarke Wilson's Hotel St. Francis dance orchestra.

KGW (491.5) Portland, Oregon
8-10 p.m.—Detroit Elks band.
10-11 p.m.—Woolach & Powell.
11-12 p.m.—Herman Kenin's Multnomah Hotel dance orchestra.

KHJ (405.2) Los Angles, Calif.
6.6.30 p.m.—Art Hickman's Biltmore Hotel concert orchestra.
6.30-7.30 p.m.—Weekly visit of Queen Titania and Sandman from Fairyland, Uncl eJohn, Chas Hill, readings.
8-10 p.m.—Programme, Radio dealers, members of Music Trades Association.
10-11 p.m.—Art Hickman's Biltmore Hotel dance orchestra.

KNX (336.9) Hollywood, Calif.
6.15 p.m.—Travel talk, W. F. Alder.
6.30-7 p.m.—Atwater Kent Radio orchestra.
7-7.30 p.m.—Dinner hour music.
7.30 p.m.—Style talk, Myer Siegel, Jr.
8-10 p.m.—KNX feature programme.
10-12 p.m.—Movie night at the Ambassador, Abe Lyman's Cocoanut Grove dance orchestra.

KPO (428.3) San Francisco, Calif.
6.40-7 p.m.—States Restaurant orchestra.
7-7.30 p.m.—Rudy Seiger's Fairmont Hotel orchestra.
8-9 p.m.—Glee Club programme.
9-9.15 p.m.—Golt instructions, Harold Sampson.
9.15-10 p.m.—Organ recital.
10-11 p.m.—Johnny Buick's Cabirians.

CNRR (356) Regina, Sask.
8 p.m.—Jingle Kiddies; Rose Bauermeister concert party.

KOA (322.4) Denver, Colo.
6.30 p.m.—Herbert White and his Silver State orchestra.

WDAF (365.6) Kansas City, Mo.
11.45-1 a.m.—Merry Old Chief; Carl Nordberg's Plantation Players; Charles Dornberger's Kansas City Athletic Club orchestra.

WFAA (475.9) Dallas, Texas
8.30-9.30 p.m.—Recital, Mrs. Belle Biard Gober.
11-12 p.m.—Recital, Earle D. Behrends.

KFAB (240) Lincoln, Nebr.
5-6 p.m.—Schmoller & Meuller programme.
11-12.30 a.m.—Midnight rounders.

KWY (536) Chicago, Ill.
6 p.m.—Children's bedtime story.
6-6.30 p.m.—Dinner music, Congress Hotel.
7.20-7.45 p.m.—American Farm Bureau Federation: "Ideal American Farm Homes in the Making."
7.45-8.30 p.m.—Musical programme.
9-10.30 p.m.—Evening at home.

WCCO (416.4) Minneapolis-St. Paul
6.05 p.m.—Biley's St. Paul Hotel orchestra.
7 p.m.—Programme from WEAF.
9 p.m.—Baseball.

KTCL (305.9) Seattle, Wash.
7-8 p.m.—Simond Saw and Steel Company studio programme.
8-9 p.m.—Northwest Products night, studio programme.

SEALED TENDERS

Addressed to the undersigned and endorsed for the "Construction and Equipment of One (1) Forty-foot Motor Launch," will be received up noon, July 30, 1925.

Plans, specifications and form of tender may be obtained at the offices of the Chief Forester, Victoria; the District Forester, Court House, Vancouver, and the District Forester, Prince Rupert, on deposit of $10.00, which will be refunded on the return of plans and specifications.

The lowest or any tender not necessarily accepted.

G. R. NADEN,
Deputy Minister of Lands.

GOVERNMENT LIQUOR ACT

Notice of Application for Beer License

Notice is hereby given that on the 2nd day of July, 1925, the undersigned intends to apply to the Liquor Control Board for a license in respect of the premises being part of the building known as the Gorge Hotel, now under reconstruction, situate on Tillicum Road, in the Municipality of Esquimalt, in the Province of British Columbia, upon the lands described as 4 Acres of Sec. 10, Esquimalt District, in the Victoria Land Registry Office, in the Province of British Columbia, for the sale of beer by the glass or by the open bottle for consumption on the premises.

Dated this 2nd day of June, A.D. 1925.

A. C. D. PIGOTT,
Applicant.

TIMBER SALE X7211

Sealed tenders will be received by the District Forester, Vancouver, not later than noon on the 2nd day of July, 1925, for the purchase of License X7211 to cut 570,000 feet of Fir, Cedar, Hemlock and Balsam, and 240 Cords of Shingle Bolts, on an area situated near Departure Bay, Wellington District.

Two (2) years will be allowed for removal of timber.

Further particulars of the Chief Forester, Victoria; the District Forester, Vancouver.

THE CORPORATION OF THE TOWNSHIP OF ESQUIMALT

TENDERS are invited for the valuation of improvements in the above Municipality. Full particulars can be obtained from the undersigned, to whom tenders, marked "Valuation of Improvements" must be addressed and delivered not later than 7.30 p.m. on Monday, July 6, 1925.

G. H. PULLEN,
C.M.C.

Municipal Hall, Esquimalt, June 25, 1925.

TEMPERATURE WAS 112 IN ARIZONA

Phoenix Was Hottest Place in Whole of United States Yesterday

Fourteen Added to Deathlist in Republic; Snow in Virginia

Chicago, July 14.—While many areas of the United States continued to swelter under a tenacious heat wave, the weather man varied his offerings yesterday in a rather surprising manner with a short fall of snow at Blacksburg, Virginia. The white shower followed a thunderstorm and lasted five minutes.

The weather freak brought no comfort, however, to the parched Summer lands of the Middle West and the Rockies, where thermometers were apparently in a race to overstep the century mark. Phoenix, Arizona, a veteran temperature climber, led the country yesterday, reaching 112, against 104 at North Platte, Nebraska, the Middle Western high point. Temperatures ranging from 90 to 100 were noted throughout the humid area.

The death toll continued to mount, fourteen additional fatalities from the heat being recorded. Five persons were killed by lightning and three were drowned. Twenty or more were prostrated.

Storms brought some respite around Omaha and Sioux City. The corn crop in Kansas was badly hit and forest fires were causing apprehension in Oregon.

UNUSUAL ARGUMENT PREPARED FOR COURT

Vancouver, July 14.—Production in the Supreme Court in Victoria on Thursday of Wong Sung was ordered by Mr. Justice Murphy, who yesterday granted a writ of habeas corpus for that purpose upon the application of counsel for the Chinese, a prisoner in Oakalla Jail following conviction on a narcotic drug charge, for which he had been sentenced to six months' imprisonment and fined $200.

The point in the case is novel, inasmuch as it is contended Wong was found guilty of having opium in his possession for which offence another Chinese, Wong Jack, a wealthy Victoria merchant, was convicted and sentenced.

Counsel argues that any opium in Wong Sun's possession was actually in the possession of Wong Jack, employer of the former, who is a gardener; and that Wong Sun did no more than obey his master's orders.

The Crown had been notified of to-day's application and deferred presentation of its side of the case until Thursday in Victoria.

Walter Hill is Sued For $200,000

Billings, Mont., July 14. — Walter Hill, millionaire son of the late James J. Hill, "Empire builder," has been made defendant in a $200,000 alienation suit in the district court here by Frank M. Gottlieb, a rancher and canner living near Big Timber, Montana.

Gottlieb charges Hill stole the affections of his wife, said to be a woman of striking beauty, in the latter part of 1921 and that the alienation resulted in a divorce granted to Gottlob on February 27, 1922. Mrs. Gottlob now is living in Chicago.

SECURITY PACT

London, July 14.—Gen. Smuts, former Premier of South Africa, in a special cable to The London Daily News, expresses profound suspicion of the planned European security pact and says it tends to stereotype and entrench the peace settlement and encourage the "die-hards" to "stand more pat" than ever. General Smuts says he prefers the League covenant to the pact on the ground that it leaves the door open for future changes.

GIRL DROWNED

North Bay, Ont., July 14.—Dorothy Molder, fourteen, of this city, was drowned yesterday in the lake here in about five feet of water, 200 yards from shore.

	T	E	N	T	S		S	T	A	F	F			
R		R	I	O	T		C	A	G	E		C		
E	D	I	T	O	R		O	P	E	N	E	R		
L	A		S	T	A	R	R	E	D		W	E		
A	L	E		S	P	E	N	D		T	E	A		
Y	E	A	R		S	O	S		F	A	R	M		
			G	A	P		R		R	E	P			
B	L	E	W		A	D	D		W	E	L	L		
A	I	R		S	T	E	E	R		R	O	E		
R	A		S	N	O	R	T	E	D		S	E		
B	R	U	T	A	L		E	L	A	T	E	R		
S		S	O	I	L		R	I	M	E		S		
		S	E	A	L	S		S	C	E	N	E		

Answer to Cross-word Puzzle 2363

K. HUFFMAN NAMED NEW GYRO LEADER

Vancouver, July 14—Kenaz Huffman of Denver, Colo., was chosen president of the International Gyro Club at the concluding session of the annual convention here yesterday. Mr. Huffman succeeds R. Rowe Holland of Vancouver.

Denver will entertain the 1927 international convention. Next year the clubs will meet in Winnipeg.

Clarence Lougheed of Calgary, Alta., is international vice-president, and Ed. L. Kagy of Cleveland, one of the founders of Gyro, is international secretary-treasurer.

At the closing session yesterday Halifax, N.S., and Syracuse, N.Y., bid for the 1928 convention; Madison, Wis., the 1929 meeting, and Hamilton, Ont., the 1930 gathering.

The Davenport, Iowa, club was awarded the attendance cup for clubs in Class A, and another Iowa club, Clinton Gyro, won the attendance Cup for Class B clubs.

The convention was brought to a close last night with a banquet and dance attended by 500 persons.

Crop Prospects Continue Favorable

Winnipeg, July 14.—Crop prospects in Western Canada continue favorable despite the intense heat which has prevailed during the last ten days, says the weekly crop report of the agricultural department of the Canadian Pacific Railway.

With the exception of Southern Alberta, where rain is urgently needed, growing conditions are reported to be good and the wheat in many districts is heading out.

Some damage has been experienced in scattered points as the result of hail, but loss from rust, the report states, has been negligible to date.

While conditions are promising along the Edmonton, Dunvegan and British Columbia Railway, rain is badly needed. In some districts drought damage already has been reported.

Dry warm weather has materially promoted growth of field and fruit crops in British Columbia. Indications point to a crop half of last year's production.

"The Steadfast Heart"

By Clarence Budington Kelland

At last he intruded upon Titus's moroseness, forcing his presence upon the creature belligerently. "Say, you," he said, "I used to know you. The name of Burke don't fit you no more'n a size eleven hat would. . . . Your name wa'n't Burke then. What was it? Remember me, do ye?"

Titus snarled, "Naw, I hain't never seen ye before, and I don't want to see ye ag'in."

"Feller," said Jake, "you're goin' to see me frequent, and someday, when I hain't feelin' cheerful, I'm goin' to give ye a choice betwixt jellin' who ye be and gittin' your turkey's neck twisted."

It was now two months since Lydia Canfield had fled from Rainbow—and still Rainbow did not know where she had gone. Not even her most intimate friends had received a line from her. . . . Angus was no wiser. He had not lifted his hand to follow her, nor his voice to remonstrate with her. From that night he never mentioned her name.

The only visible chang in him was a drawing into himself. He worked, worked, worked. . . . Though often invited, he declined all invitations, and from the day of Lydia's departure Rainbow did not see him socially. It seemed as though she had taken with her in her baggage Angus's gregariousness. His nature, which had been unfolding so rapidly in the sunshine of his rehabilitation, now closed tightly. He became a machine, emotionless, efficient. . . . That was all that remained. He had locked up his soul.

Early in the Spring Henry G. Woodhouse took him into the firm as junior partner. Angus was grateful, showed his gratitude to the best of his constricted ability, but he could take no real pleasure in what would have been a tremendous joy to him a few months before. . . . It is not strange that his friends worried for him.

For a time he avoided even Dave Wilkins, until he saw how that conduct hurt his friend. During those days he relied upon Bishwhang for companionship as he had in the old days. The human side of him seemed to have relapsed a dozen years. . . . In those first days Bishwhang had been the stronger of the two; his love had watched over Angus, his clumsy hand had guided, his silence had comforted, and his solicitude had, perhaps, saved Angus. . . . During these hours Angus was building a wall of reserve behind which he was to hide, and not even Dave Wilkins was permitted to have a full view of what those walls contained.

He accepted his father's presence and his father's malice phlegmatically—perhaps wondering now and then at the man's malicious vagaries. . . . One phase of his father's conduct did puzzle him, and that was the man's apparent fear of Henry G. Woodhouse. This Angus noticed first on an evening when Henry G. drove up to the door of the cottage Angus had taken to house himself and his father. Titus, sitting in the window, saw the approach of his son's employer, and trembling, he sprang to his feet and rushed from the house, not to return until a late hour of the night. . . . Twice after this similar unaccountable conduct puzzled Angus. He decided it was merely some mental symptom of the man's physical condition.

Titus's cough persisted—during the Winter seemed to grow worse and worse. "He hain't got long to live," Dr. Knipe informed Angus, "and a doggone good thing, I say." Titus continued steadily to travel down the hill, and though he was able to be about, it was not difficult to foretell that the end was approaching. Even Titus himself realized this—and his terror at the realization was a dreadful thing to live with. At this time he took to sitting much in an armchair on the sunny porch, and there it was Jake Schwartz's habit to repair at frequent intervals.

Titus and Jake became friends of a sort. Titus looked forward to Jake's visits with the anticipation of a malicious man who enjoys thwarting another's desire. Jake came and came with a grim determination to have his curiosity satisfied.

"I'm a-goin' to figger it out yit," Jake always said as he took his departure. "I'll remember you 'fore I'm done."

"You won't," declared Titus, "cause you hain't never seen me before."

Jake cross-questioned Titus, but the man was close-mouthed and guarded, not without a certain malign shrewdness. Not a word could be had from him which related to his life before he had come to Rainbow with his wife and child. From that date he was willing to describe his vicissitudes and boast of his accomplishments—but 'all that day before his coming was a shut book which he would not open.

Jake baited traps with the names of towns he had worked in, but Titus avoided the pitfalls until, one day, Jake mentioned inadvertently the name of Springfield, Massachusetts. Suddenly he slapped his thigh. "There's where it was, feller," he said to Titus. "I was workin' as journeyman printer fer Ol' Somers—twenty-seven, twenty-eight year ago—mebby more. You remember Ol' Somers? There's where it was! You was stickin' type in that shop—and suthin' else. What else had I ought to remember about ye? . . . And your name wa'n't Burke . . . I know, you was always a-playin' the races . . . I got you that fur, hain't I, friend?"

"You lie. . . . You lie. I hain't never been in Springfield," snarled Titus, but Jake saw fear in his eyes.

"You was, and you was kind of dressy then, a reg'lar dude. Could talk like it, too. . . . Oh, I'm onto your track now, ol' rooster, and I'll git you perty soon."

Next morning in the printing shop Jake was boasting of his success to Dave Wilkins. "Burke wa'n't his name then," said Jake. "Funny sort of first name it was, too. I remember is was a kind of a onusual one."

"If you recall it," said Dave, "bring it to me. Don't mention it to anybody else. Angus has enough on his shoulders without having any new rascality of his father's dug up out of the past."

"Me! . . . Say, I wouldn't mention nothin' to nobody—not for money, not for cash money paid into my hand," Jake declared, and then he stopped, open-mouthed. "Cash money. . . . Cash money. . . . Cash! That's it, that's what I been tryin' to remember. Cash his name was. Cassius was his identical name."

Cash! That name was vaguely familiar, irritatingly suggestive to Dave Wilkins. It carried a significance with it, but what? What did the name of Cash carry on its back? What ought one to connect with the classic name of Cæsar's enemy? . . . Nor could Jake attach a family name to it. "Seems like we jest called him Cash mostly. Didn't have much need fer last names in the shop." But perhaps a week later he rushed upstairs to Dave Wilkins's room and burst through the door. "I got it," he shouted. "By Ginger! I got that off'n my mind at last." He scowled fiercely in his delight. "I got his doggone name. Hughes, that's what it was. Cash Hughes."

"Cash Hughes!" Dave swung around from his desk, leaped to his feet, and stood staring at Jake. "Did you say Cash Hughes? . . . Are you sure, Jake—sure?"

"Sure as preachin'."

To be continued.

TWO MEN KILLED

Shelbina, Mo., July 14.—Two men lost their lives and one was probably fatally injured during a severe electrical storm which swept through this region yesterday.

SCHOOL DAYS

Copyright, 1925, by The McClure Newspaper Syndicate. By DWIG

THE GUMPS—THE POOR FISH

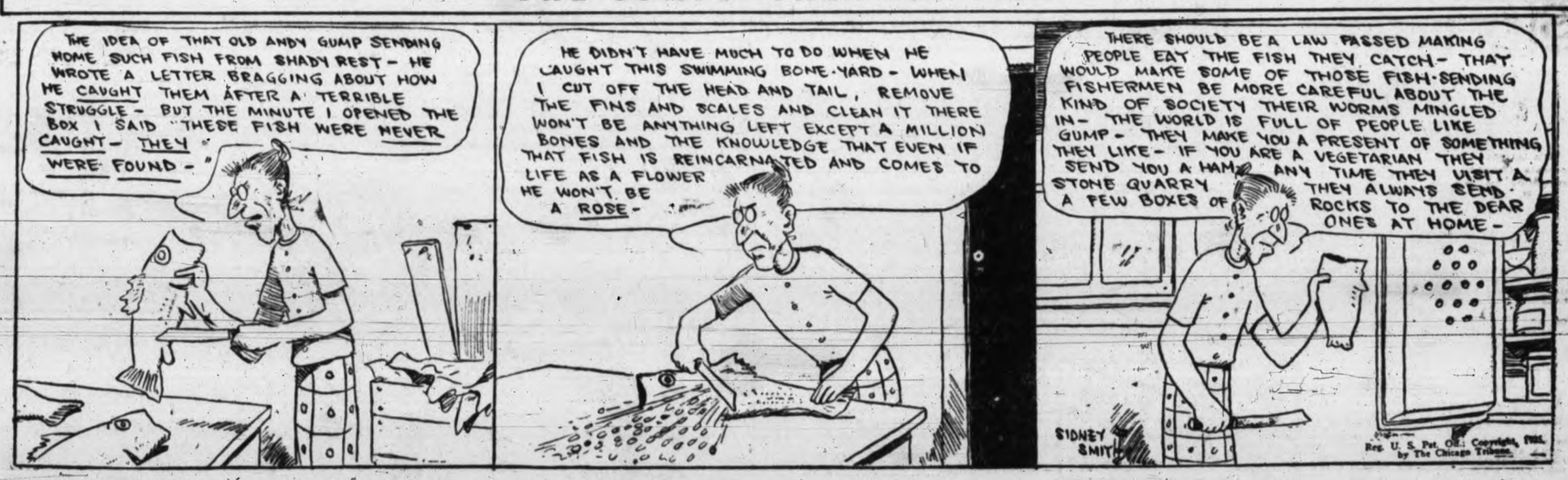

BRINGING UP FATHER

—By GEORGE McMANUS

©1925 BY INT'L FEATURE SERVICE, INC. Great Britain rights reserved.

Canada's Best Range Value

THE ALBION "PRINCESS"

Made in Victoria, and beautifully finished with enamel back and oven door, etc. Body of highest grade Wellsville steel; will last for years.

Albion Stove Works Ltd.

2101 Government Street (Cor. Pembroke Street) Phone 91

J. KINGHAM & CO. LIMITED

1004 Broad St. Pemberton Block Phone 647

Our Method 20 sacks to the ton and 100 lbs of coal in each sack

BAYER Genuine ASPIRIN

Proved safe by millions and prescribed by physicians for

Headache Neuralgia Colds Lumbago
Pain Toothache Neuritis Rheumatism

Safe — Accept only "Bayer" package which contains proven directions.

Handy "Bayer" boxes of 12 tablets
Also bottles of 24 and 100—Druggists.

Aspirin is the trade mark (registered in Canada) of Bayer Manufacture of Monoaceticacidester of Salicylicacid (Acetyl Salicylic Acid, "A. S. A."). While it is well known that Aspirin means Bayer manufacture, to assist the public against imitations, the Tablets of Bayer Company will be stamped with their general trade mark, the "Bayer Cross."

FIELD MARSHAL EARL HAIG INSPECTS GUARD OF HONOR AT VICTORIA

EARL HAIG PLEADS FOR UNITY OF VETERANS IN CANADA AS IN OLD LAND

Urges That Canada Follow Example of British Isles in Organization of Ex-service Men; Hundreds Crowd Royal Victoria Theatre to Hear Great Army Leader; Speakers Tell of Possibilities of Unity.

A sincere plea for unity of ex-service men throughout Canada from one of the world's greatest soldiers, was made by Field Marshal Earl Haig, commander-in-chief of the British Army during the Great War, who last night addressed one of the largest meetings of war veterans ever held in Victoria. The floor of the Royal Victoria theatre was crowded with the soldiers who had seen service in France, and differences and conflicting opinions were lost when, with the same spirit, they rose to greet their old leader and to sing the same songs that cheered them on the roads of Flanders.

BROUGHT SUCCESS

"A desire for unity brought success to the cause of ex-service men in Great Britain," claimed Field Marshal Earl Haig. "With the idea of unity came the first real progress of ex-service men in the right direction.

"I sincerely believe the same beneficial results will follow as they did in the case of the Old Country movement, if the Dominion bodies strive towards and accomplish union," said the Earl.

DIFFICULTIES AHEAD

"I fully recognize the difficulties that are ahead of such a movement but given the good will and real endeavor these can be overcome. Your difficulties in Canada may seem greater than they did in the Old Country, but your need of them is greater, farther away from the reminders of war as you are.

"For the good of Canadian ex-service men, their dependents and Canada herself, a united body of veterans should be established in Canada. The good that would be accomplished would be far greater than the aggregate of all ex-service organizations of to-day. And it will grow.

"I am told that there are nearly eighty per cent of ex-service men in Canada who do not belong to any organization at all, but a united body will perhaps attract these men. This was found to be the case in the British Isles.

"I appeal to all to unite in one great non-political, non-sectarian organization of ex-service men," said Field Marshal Earl Haig in conclusion of his address.

TELLS OF PROGRESS

Greeted by rousing cheers, Earl Haig, beloved of Canada's and Britain's soldiers, came to the platform, accompanied by members of his party. Old army songs were sung, and the band of the 16th Canadian Scottish struck up lively airs during the evening.

His first remarks, after thanking the citizens of Victoria for the welcome they had given, and after referring to the manner in which he had been received by ex-service men in Canada generally, spoke of the successful formulation of the great British Legion, the Old Land's foremost organization of ex-service men, and probably the only one existing.

A ROYAL CHARTER

Granted a royal charter, this organization actually combines the veterans of the British army in one single unit, with a high-minded purpose, to protect and work for the welfare of the maimed soldiers, the widows and orphans and the good of the ex-service men and the country as a whole. It is a great ideal and it is being well achieved through unrestrained and unmitigated effort.

A PERMANENT BODY

Earl Haig stated that the British Legion was permanent, so far as any human organization could be permanent. One of its works was the collection and direction of contributions from generous persons which supplemented the relief of the government. And it was able to exercise a powerful influence for its members and for the good of the communities separately and in unison.

"We are proud of our achievement," said Earl Haig. "What has enabled us to achieve? How have we gained success?" He answered his own questions.

"It is no secret," he continued. "We owe our progress to the fact that soon after the Armistice arose the strong desire for unity amongst ex-service men. I hope that that desire exists in Canada to-day. This desire for unity will bring success.

"In the face of opposition from within and without the British Legion now exists and is doing great good. The same results will follow in Canada. Personal jealousies will be overcome, and the united body will champion the cause of ex-service men, and be an example of patriotism and public duty, at the same time standing for law and order, as did the British Legion.

Col. C. W. Peck introduced the great Field Marshal with a few words.

"All great soldiers," he said, "are affected with modesty. Not soldier politicians like me," he added, "but great leaders, and Field Marshal Haig's address will be short tonight. This may be one of the reasons."

"We want all returned men to turn out to-morrow afternoon at 2 o'clock to bid Earl Haig an adieu," said Col. Peck. And he added that he knew this would be a pleasant duty. A burst of applause and laughter greeted this remark, in which Earl Haig heartily joined.

LEGION'S POWER

J. R. Griffin, conference secretary of the British Legion, took the platform after Earl Haig and gave a brief resume of the British Legion's past, telling of the greater powers which the returned men had now that they were organized into one body, and of the same good effects which might be expected should Canada follow their example.

AUSTRALIA'S WORD

Comrade S. E. Duggan of Australia where, he said, the ex-service men are organized in one great unit, the Returned Soldiers' and Sailors' Imperial League of Australia, told of the benefits to be derived of this centering of strength. With divided opinions and differing methods, he said, the same degree or success could not be attained.

"The opportunity to qualify for membership in our organization has passed, and we trust to God it will not occur again," he said, "but surely the men who led the fighting in France and Mesopotamia are equally capable of facing their country's problems in times of peace." This assertion was greeted with terrific applause.

SECOND CHAIRMAN

Earl Haig and his party were forced to leave the meeting in the Royal Victoria early last night and Col. Peck gave his seat as chairman to Joshua Hinchliffe, M.P.P.

Mr. Hinchliffe made a few remarks to the meeting before putting two motions, and said that the ex-service men of Canada had not been treated justly since the war.

"No government since the war has done justice to the returned soldier," he said at one point. During his remarks a member of the audience cried: "Leave politics of this this," and there were also a few shouts of "sit down" after which the speaker proceeded without interruption. He put two motions, the second of which was passed unanimously and the first by a huge majority.

UNITY VOTE

The resolution passed in favor of the unity movement of returned men was as follows:

"That this massed meeting of veterans, attached and unattached, unanimously endorse the move towards unity fostered by Field Marshal Earl Haig, and recommend to chartered organizations that they take such steps as may be necessary in their own organizations in the interest of union and amalgamation."

A resolution in welcome of Earl Haig read thus:

"That this meeting extends to Field Marshal Haig its hearty thanks for his splendid and inspiring address this evening, and express to him its high appreciation for his leadership in the movement for union of all ex-service organizations and men in Canada, and pledges itself to use every effort to consummate this union."

Cowichan Lake Direct Service—Take Canadian National Railways motor coach from Point Ellice depot, 9 a.m. daily, except Sunday. ***

The palatable way to take Yeast

Soak a cake of Royal Yeast with a little sugar in a quarter of a glass of tepid water over night. Stir well, strain and drink the liquid. Many people prefer to take it in orange juice.

ROYAL YEAST CAKES

TRAIN KILLED MAN

Calgary, July 14.—The mangled remains of a man identified as John Benedictson, Markerville, were found on the C.P.R. tracks here Sunday morning. The man who had been in Calgary for the Stampede, was a storekeeper in the little Danish settlement west of Innisfail. He was a friend of Prince Erik of Denmark, who studied farming in the Markerville district for some years. The body remained unidentified for more than twenty-four hours, until viewed by a friend on Monday.

HOPE TO AID IN SOLVING PROBLEMS

Toronto, July 14.—S. B. Gundy, president of the Toronto Board of Trade, has had encouraging responses to his suggestion to boards of trade and chambers of commerce throughout Canada for a "get-together" movement between the various provinces.

The presidents of the Vancouver, Winnipeg, Montreal, Halifax and Toronto Boards of Trade and Chambers of Commerce have joined in inviting representatives of the boards of trade and chambers of commerce to an informal conference to be held in the early Fall, in a non-racial, non-creedal and non-political effort to have all parts of Canada unite in the solution of the country's problems.

SALE PRICE

BOYS' RUNNING SHOES

Black or Brown

Sizes 5 to 10..... 69c

Sizes 11 to 5..... 89c

The General Warehouse

527 Yates Street Victoria, B.C. Wholesale District Below Government. Phone 2170

Pure Creamery Butter

Our Own Brand

Manufactured by CENTRAL CREAMERIES LTD

Great News for All Stockbreeders

We offer you the opportunity to overcome cattle abortions. The "Bowman" Remedy does it. Over 300,000 head successfully treated.

Erick Bowman Remedy Co. of Canada Ltd.

PHONE 1851

OFFICE AND FACTORY, 518 YATES STREET

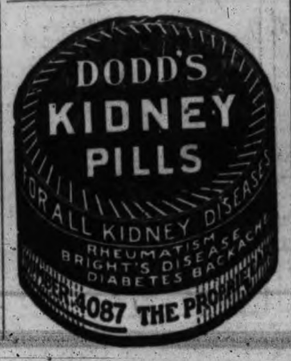

FIGURES AT SCOPES' TRIAL

Around the John T. Scopes defence headquarters with Artist E. R. Higgins. Darrow conducts the cross-examination. Mrs. Floyd is president of the Civic Club, New York City, and leading defence worker. Dr. George W. Rappleyea, of Dayton, Tenn., encouraged Scopes to violate the law. J. R. Neal is "home town" defence counsel.

FINE WOODWORK

LAMPS STANDARDS

Lamps that shed a cheery pool of friendly light by favorite chair—they are friends we grow to love! So graceful, so distinctively designed, age only mellows the richness of the fine polished wood base.

Lamp Standards from Lemon-Gonnason have a singularly exclusive appearance—an appearance that makes them treasured family possessions, and in the years to come, heirlooms, even!

We make lamps to harmonize with the furniture and finishings of the room in which you wish to place it.

EXCLUSIVE SALES AGENTS

Lemon, Gonnason Company Limited.

"Master Craftsmen of Woodwork"

Telephones 76-77 P.O. BOX 664.

Established 1890

2324 Government St. VICTORIA, B.C.

Sole Agent for Edham Kolored Shingles and Flexstone Canadian Johns-Mansville Asbestos Roofing